ALLA FREDDA TUA CAPANNA

Musica: P. Settimio Zimarino

Soprano solo I e II
Coro (SATB)
Organo

Elaborazione orchestrale
a cura di Lucio Mosè Benaglia

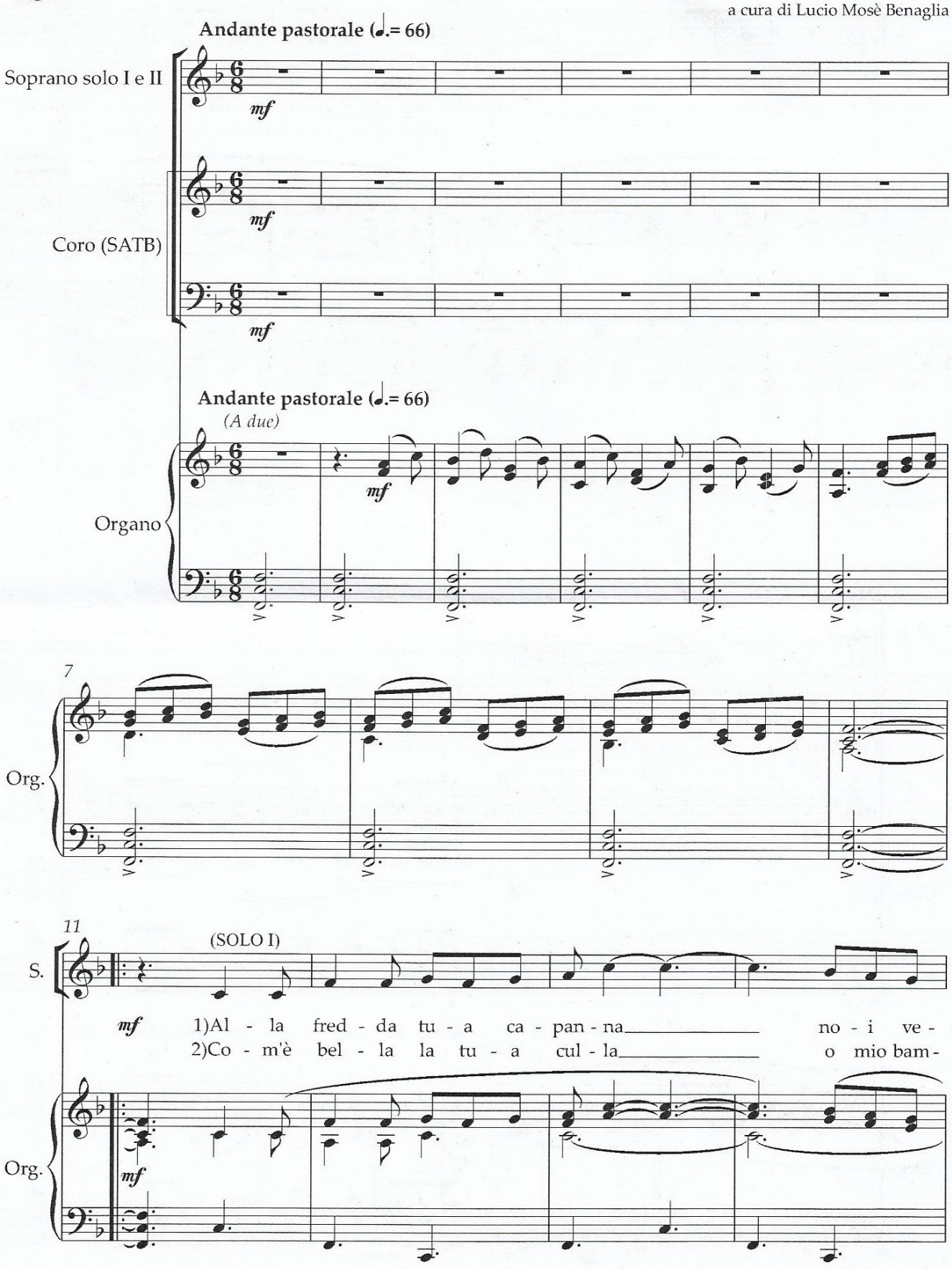

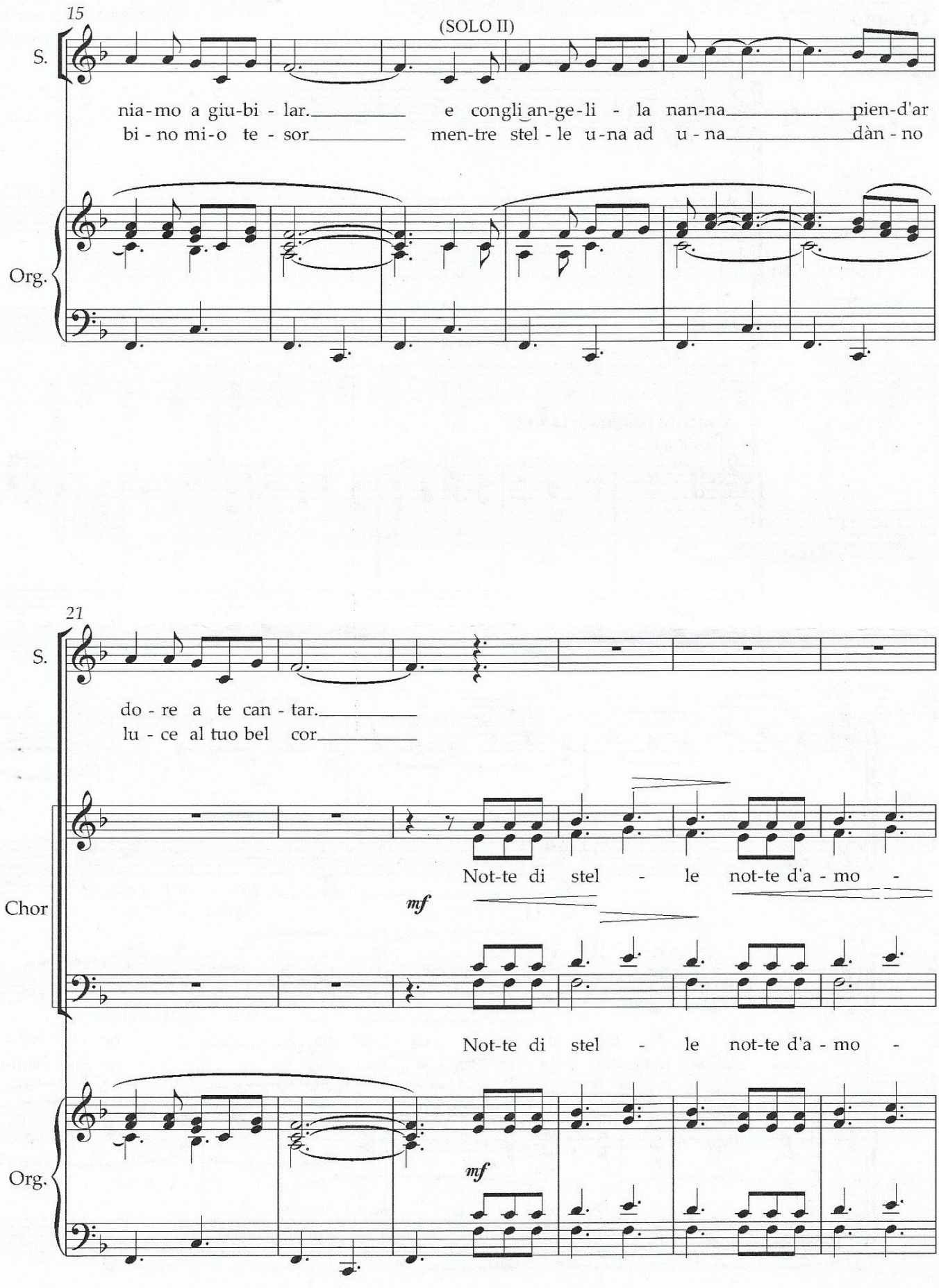
15
(SOLO II)
S.
nia-mo a giu-bi - lar. e congli an-ge-li - la nan-na pien-d'ar
bi - no mi-o te - sor men-tre stel - le u-na ad u - na dàn - no
Org.
21
S.
do - re a te can - tar.
lu - ce al tuo bel cor
Chor
Not-te di stel - le not-te d'a - mo -
mf
Not-te di stel - le not-te d'a - mo -
Org.
mf

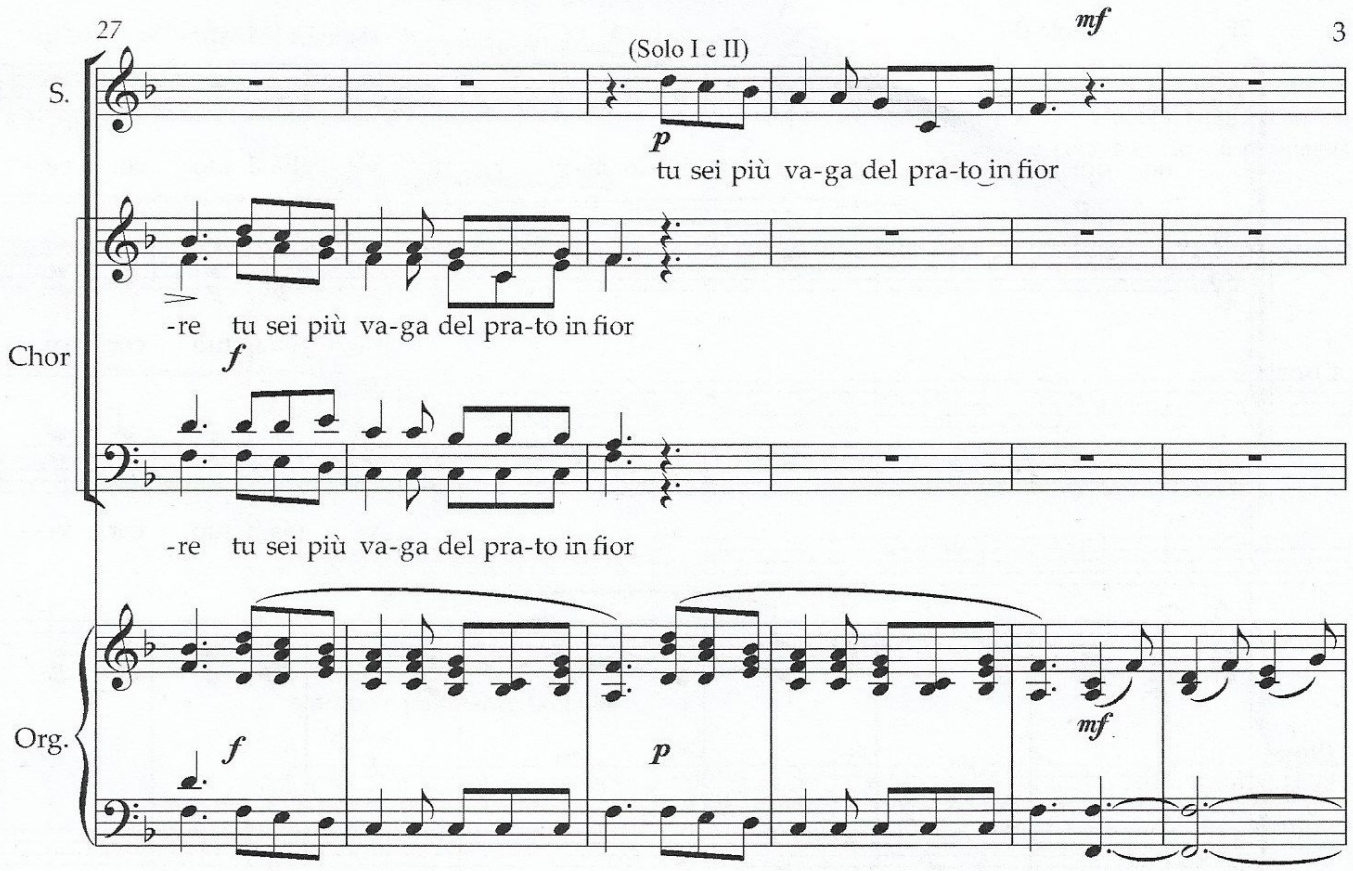
27
(Solo I e II)
mf
S.
p
tu sei più va-ga del pra-to in fior
Chor
-re tu sei più va-ga del pra-to in fior
f
-re tu sei più va-ga del pra-to in fior
Org.
f
p
mf

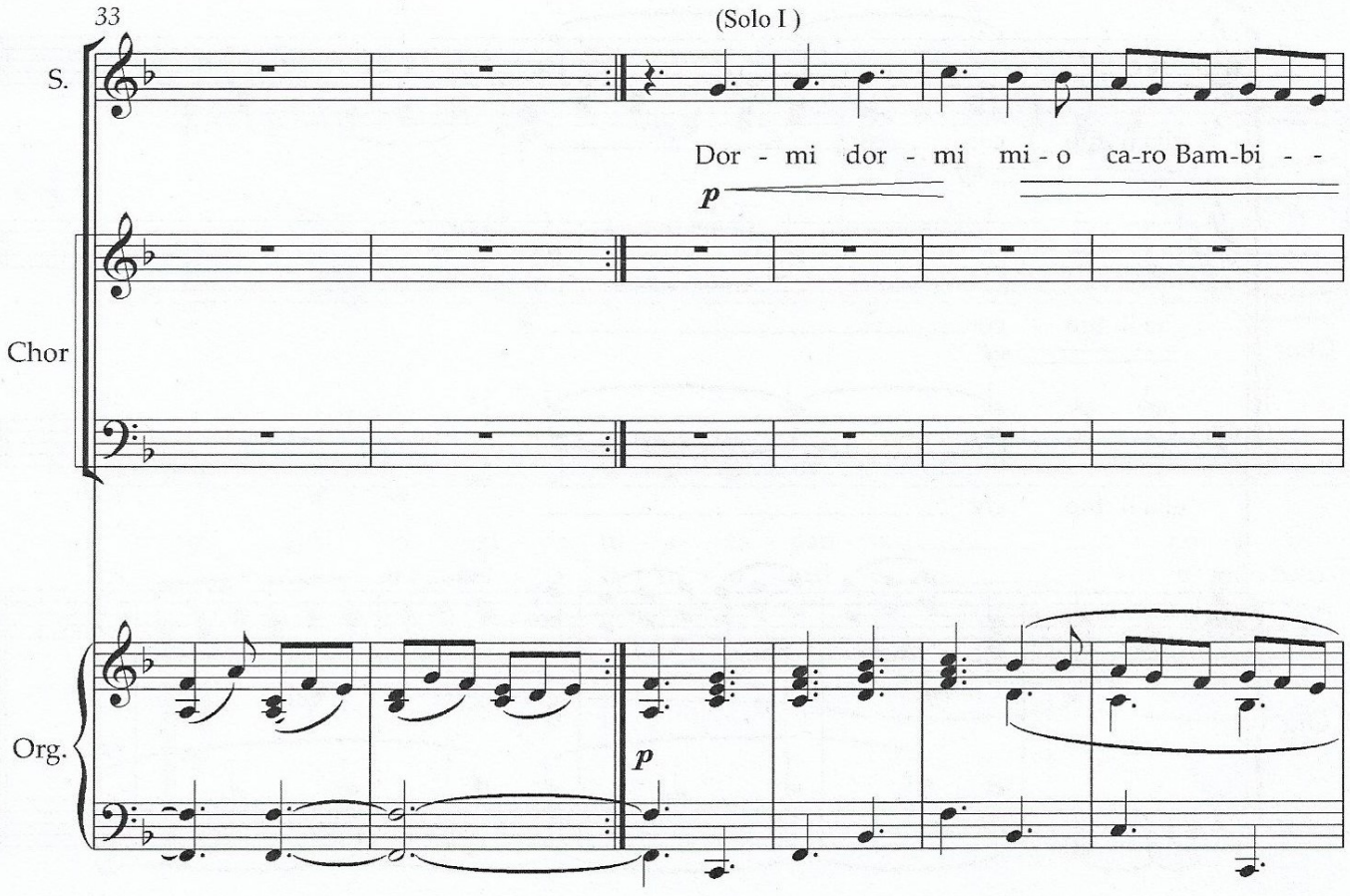
33
(Solo I)
S.
Dor - mi dor - mi mi - o ca-ro Bam-bi - -
p
Chor
Org.
p

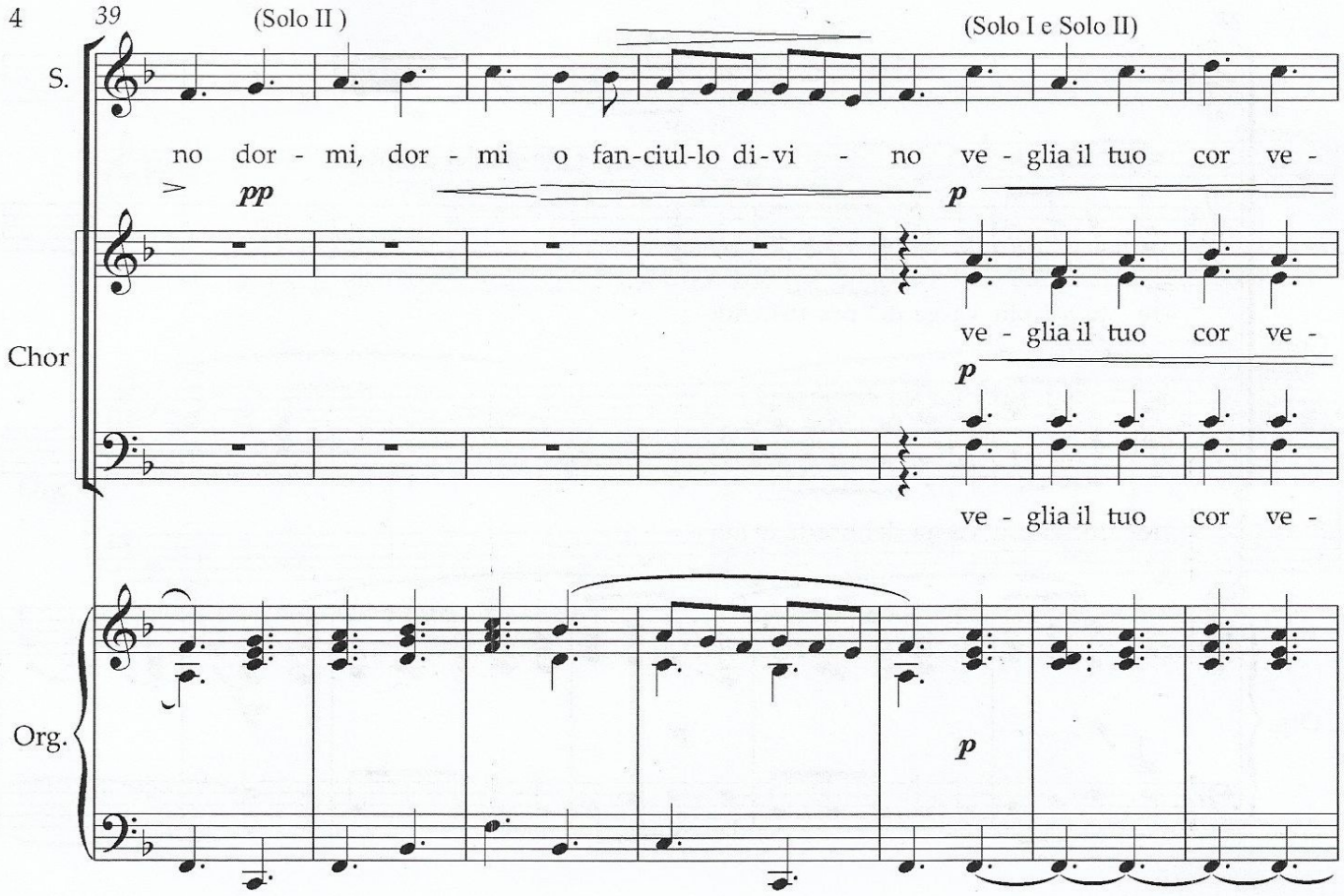
39
(Solo II)
(Solo I e Solo II)
S.
no dor - mi, dor - mi o fan-ciul-lo di-vi - no ve - glia il tuo cor ve -
pp
p
Chor
ve - glia il tuo cor ve -
p
ve - glia il tuo cor ve -
Org.
p

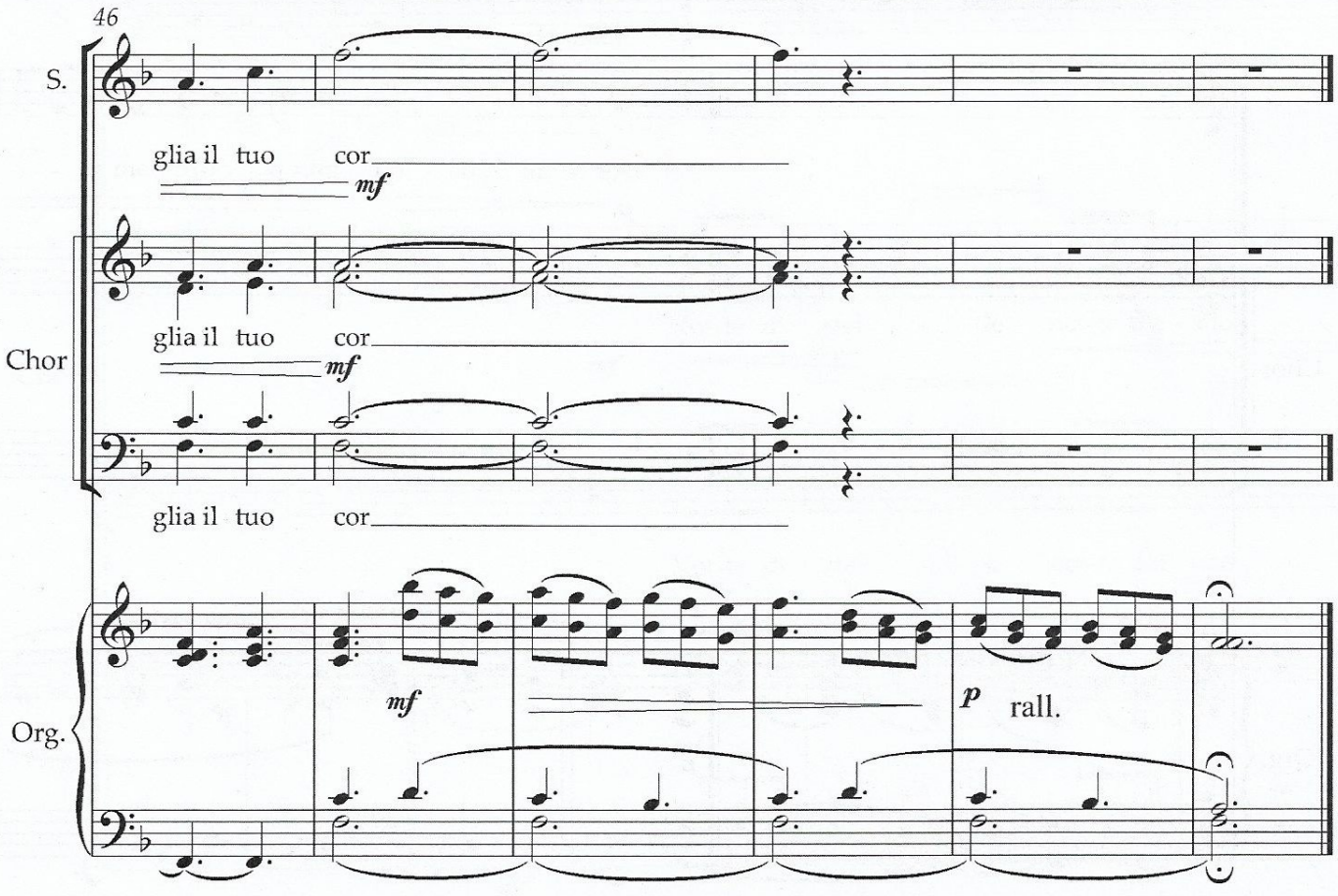
46
S.
glia il tuo cor
mf
Chor
glia il tuo cor
mf
glia il tuo cor
Org.
mf
p
rall.