Jesu dulcis memoria

T.L. de Victoria (incert.)

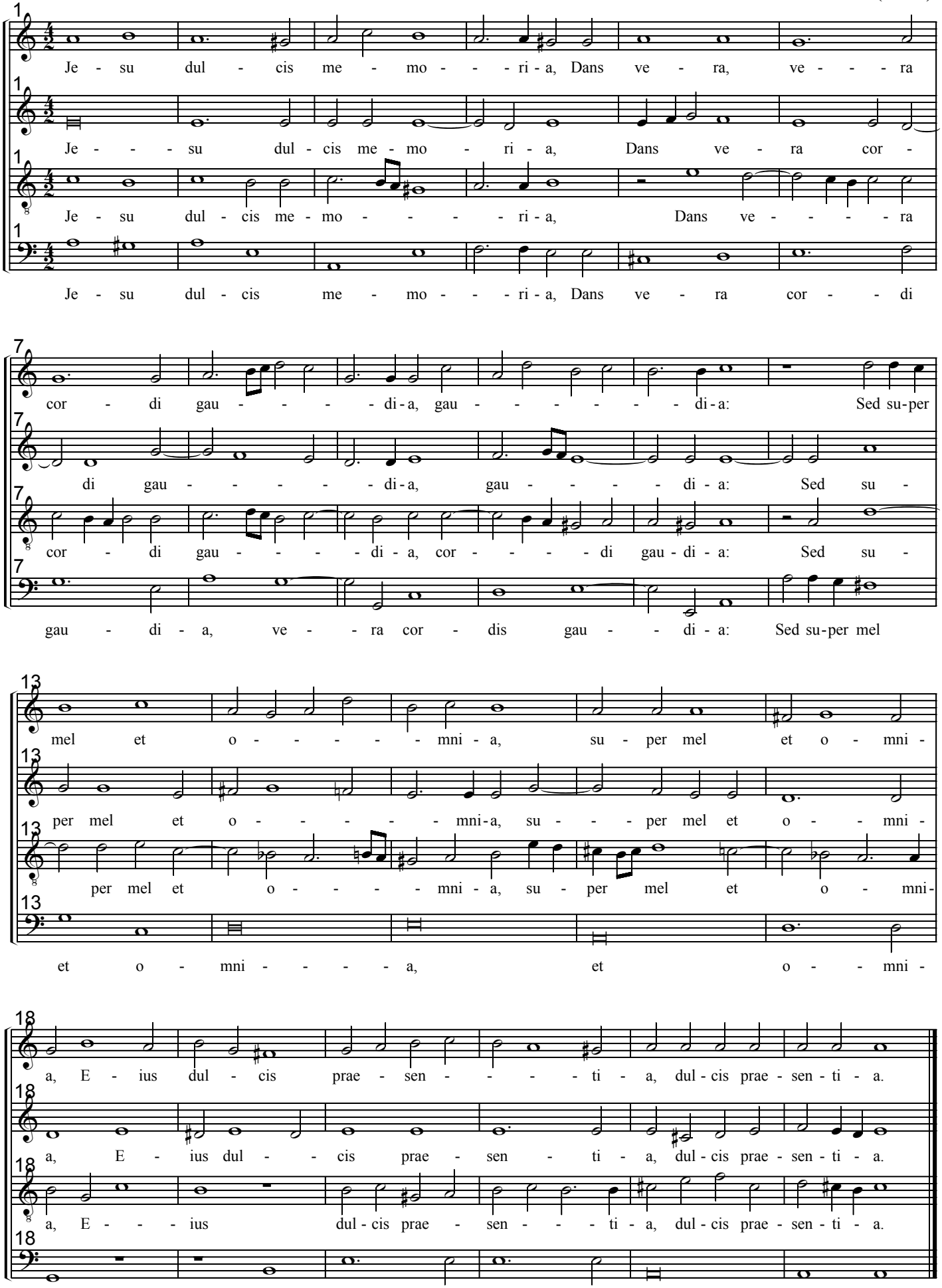

© SMC 1996