72. Star carol

Words and music by
JOHN RUTTER

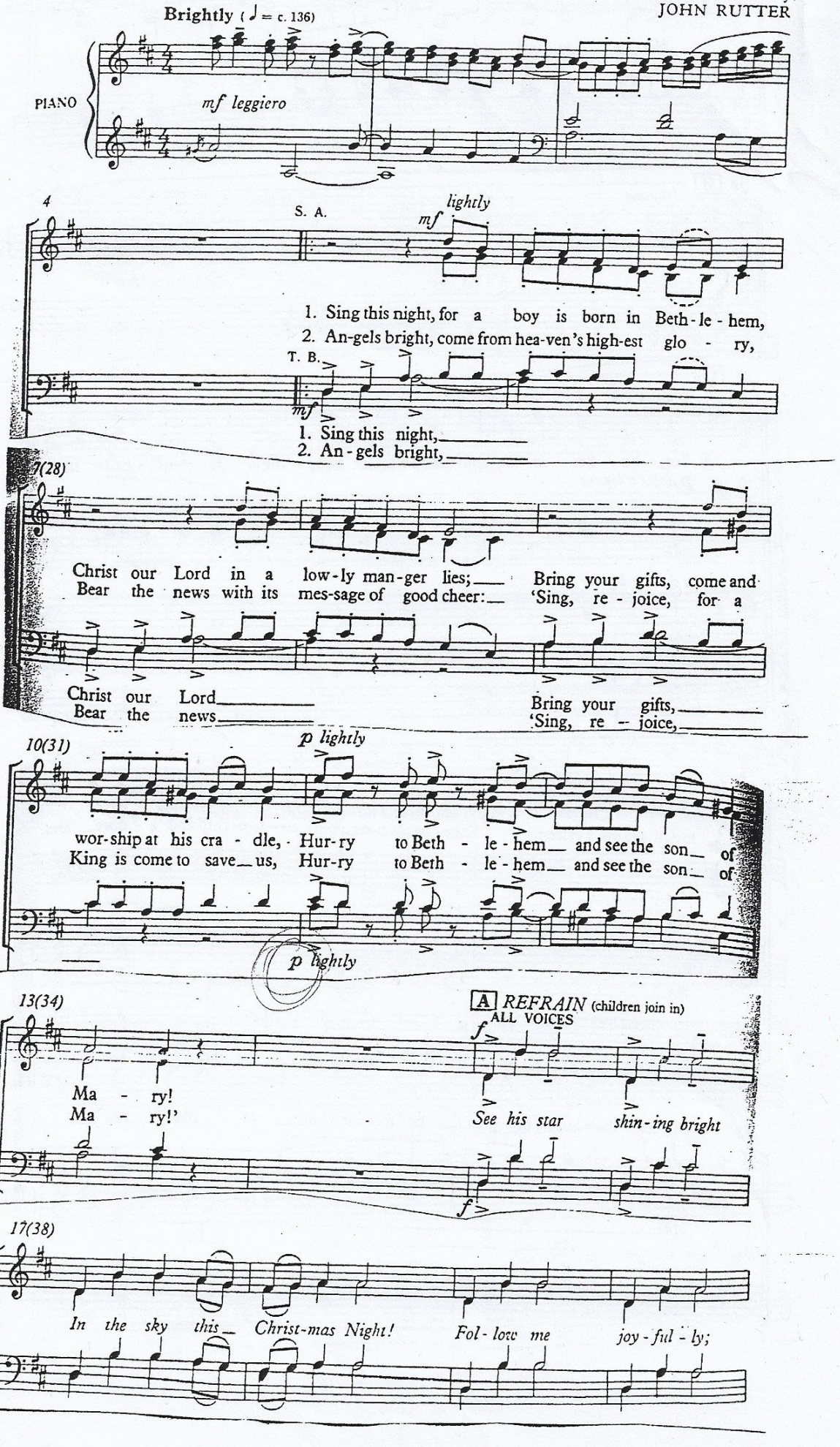

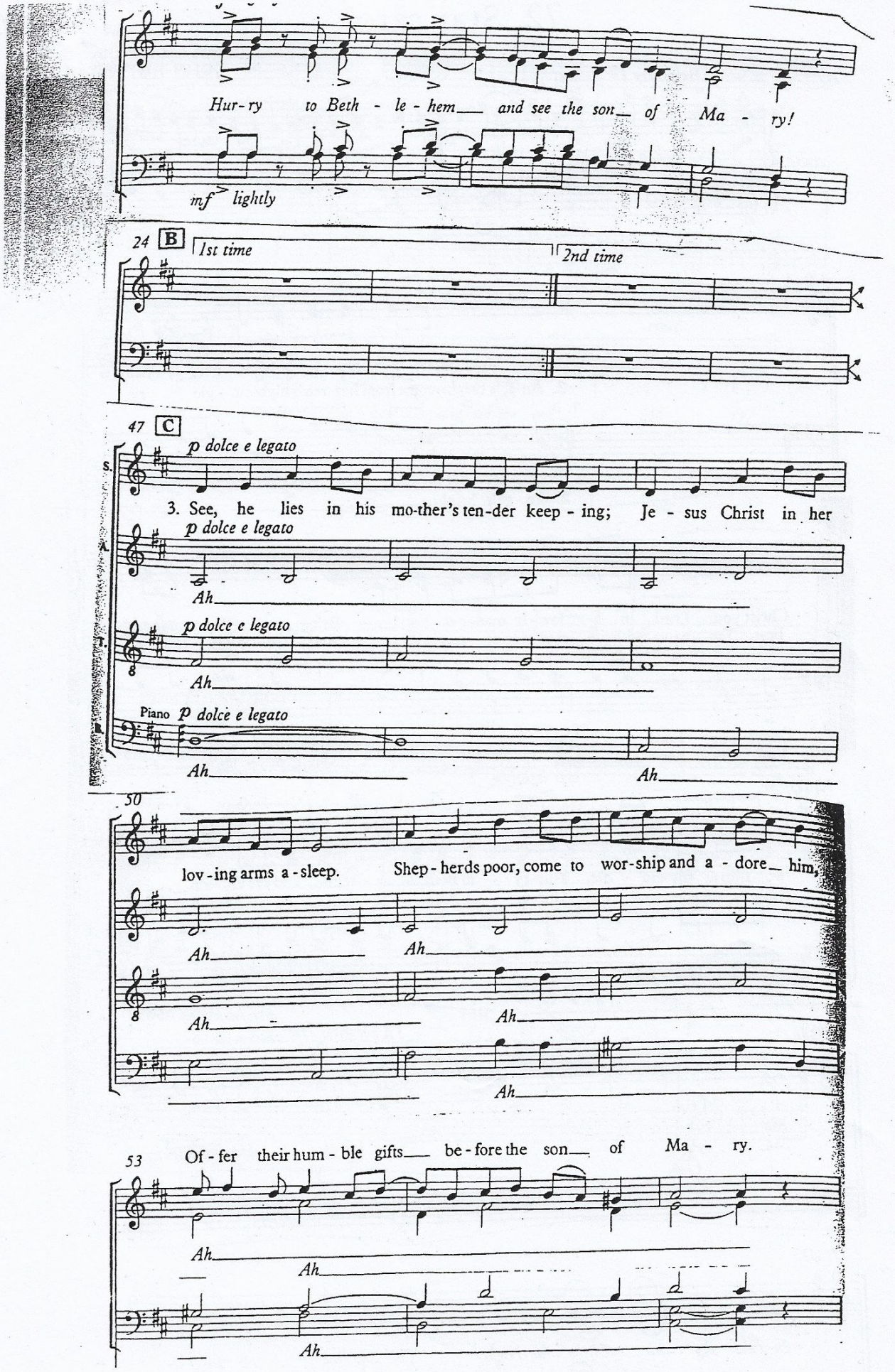
Hur-ry to Beth - le - hem and see the son of Ma - ry!
mf lightly
24 B
1st time
2nd time
47 C
p dolce e legato
S.
3. See, he lies in his mo-ther's ten-der keep - ing; Je - sus Christ in her
p dolce e legato
A.
Ah
p dolce e legato
T.
Ah
Piano p dolce e legato
B.
Ah
Ah
50
lov - ing arms a - sleep. Shep - herds poor, come to wor-ship and a - dore him,
Ah
Ah
Ah
Ah
Ah
53
Of - fer their hum - ble gifts be - fore the son of Ma - ry.
Ah
Ah
Ah

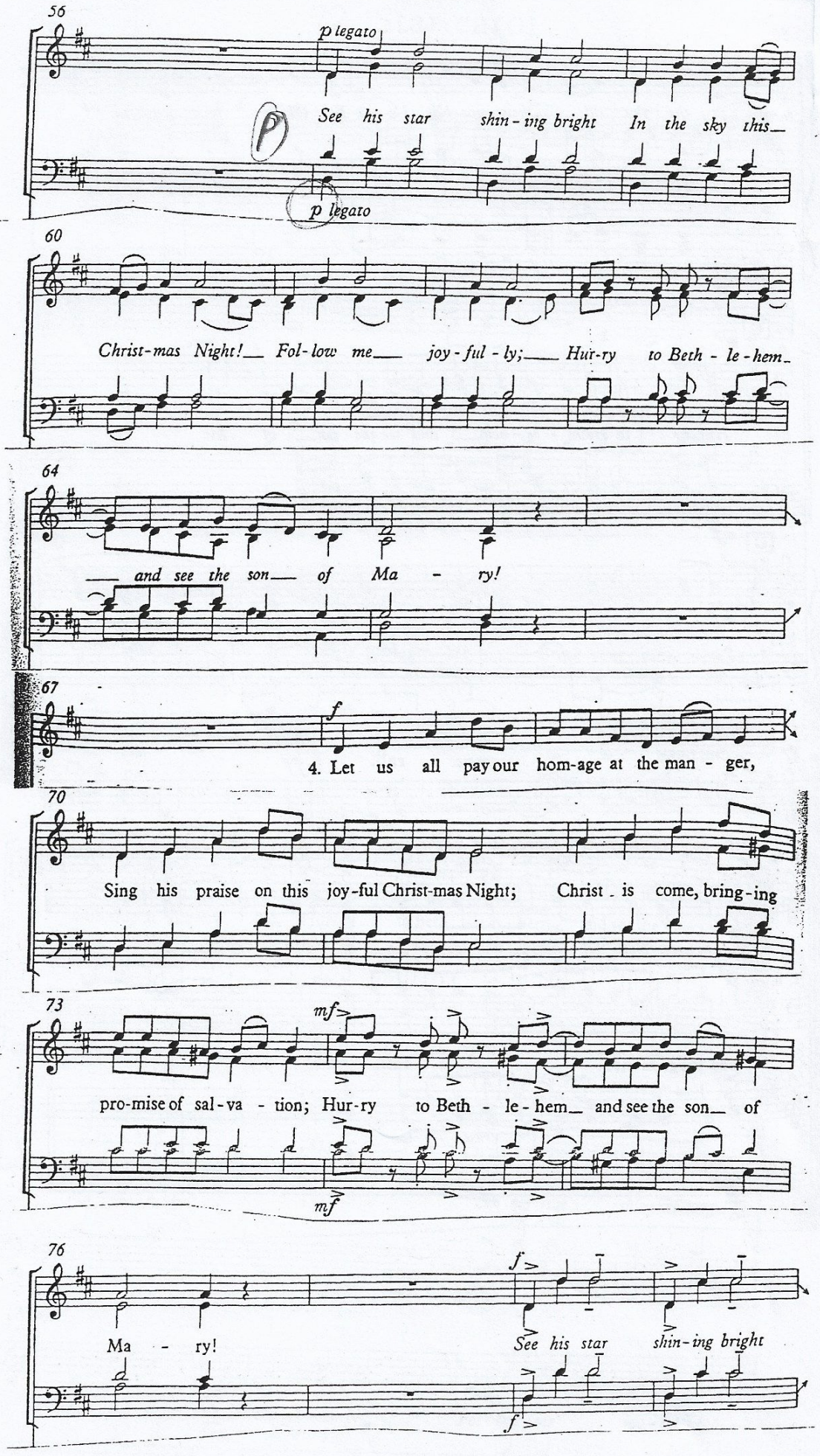
56
p legato
See his star shin-ing bright In the sky this
p legato
60
Christ-mas Night! Fol-low me joy-ful-ly; Hur-ry to Beth-le-hem
64
and see the son of Ma-ry!
67
f
4. Let us all pay our hom-age at the man-ger,
70
Sing his praise on this joy-ful Christ-mas Night; Christ is come, bring-ing
73
mf
pro-mise of sal-va-tion; Hur-ry to Beth-le-hem and see the son of
mf
76
f
Ma-ry!
See his star shin-ing bright
f

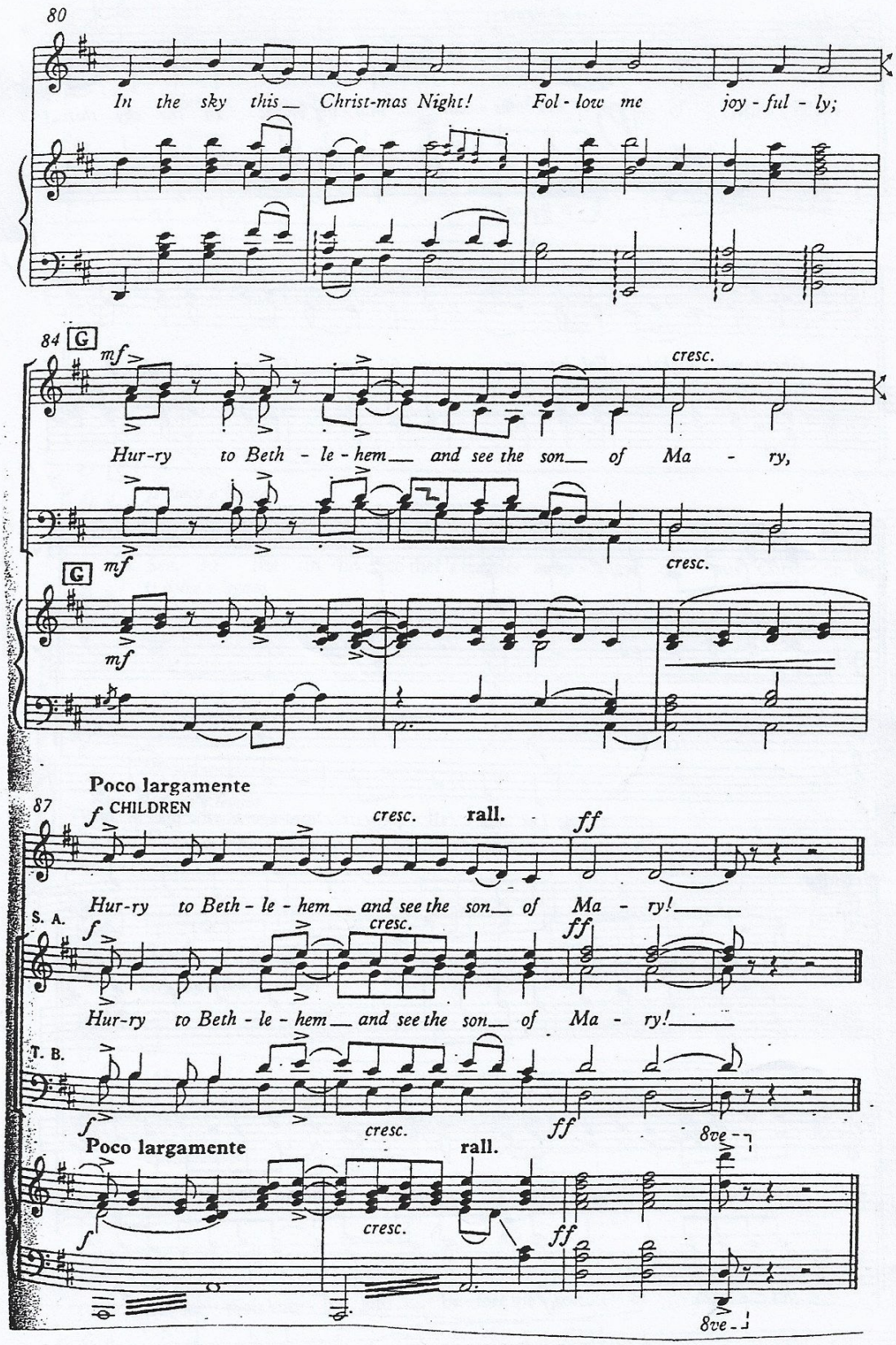
80
In the sky this Christ-mas Night! Fol - low me joy - ful - ly;
84
G
mf
cresc.
Hur-ry to Beth - le - hem and see the son of Ma - ry,
mf
cresc.
G
mf
Poco largamente
87
f CHILDREN
cresc.
rall.
ff
Hur-ry to Beth - le - hem and see the son of Ma - ry!
S. A.
f
cresc.
ff
Hur-ry to Beth - le - hem and see the son of Ma - ry!
T. B.
f
cresc.
ff
8ve
Poco largamente
rall.
f
cresc.
ff
8ve