Sopran
Alt
Tenor
Bass
Orgel

Nativity carol

Music and Words by John Rutter

Andante tranquillo (♩=96)

mf

Born in a sta-ble so bare, Born so long_ a-

Born in a sta-ble so bare, Born so long_ a-

Born in a sta-ble so bare, Born so long_ a-

Born_____ Born so long_ a-

Andante tranquillo (♩=96)

p *mf*

10

go; born ' neath light_ of star He ho loved_ us

go; born ' neath light_ of star He ho loved_ us

go; born ' neath light_ of star He ho loved_ us

go; born ' neath light_ of star He ho loved_ us

V.S.

© Copyright John Rutter

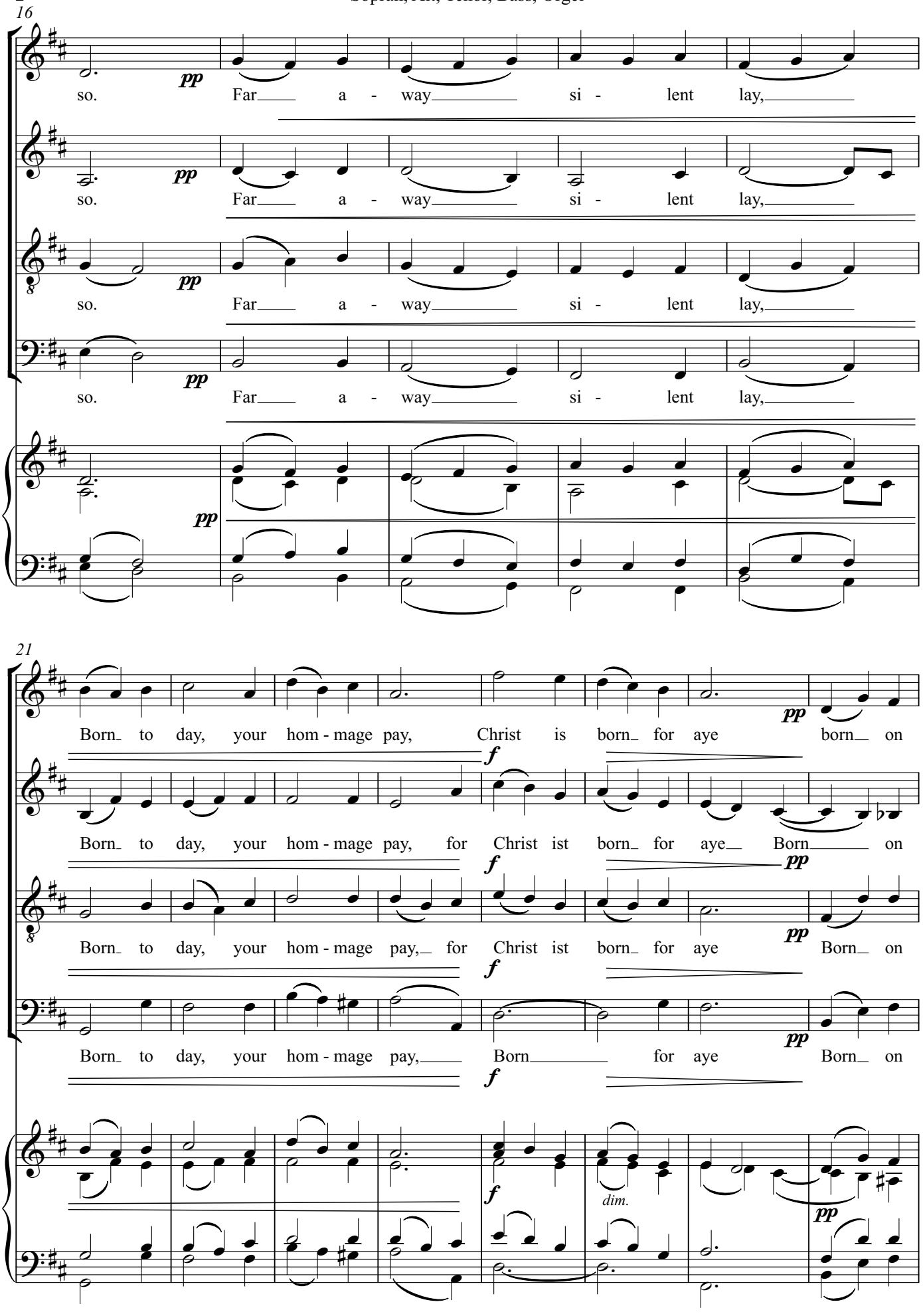
16
pp
so. Far a - way si - lent lay,
21
Born to day, your hom - mage pay, Christ is born for aye born on
f
Born to day, your hom - mage pay, for Christ ist born for aye Born on
Born to day, your hom - mage pay, for Christ ist born for aye Born on
Born to day, your hom - mage pay, Born for aye Born on
dim.

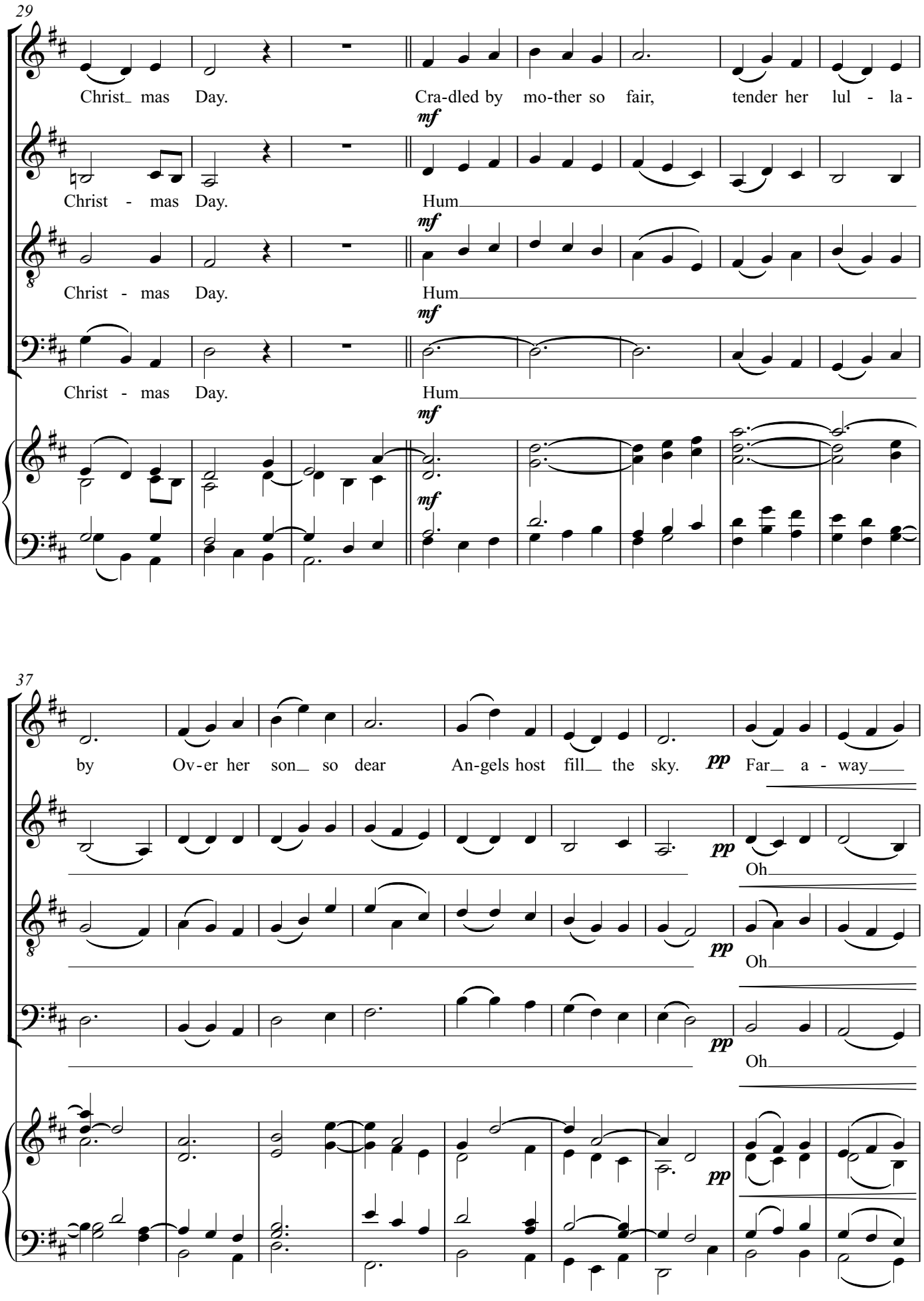
29
Christ_ mas Day.
Cra-dled by mo-ther so fair, tender her lul - la -
mf
Christ - mas Day.
Hum
Christ - mas Day.
Hum
Christ - mas Day.
Hum
37
by Ov-er her son_ so dear An-gels host fill_ the sky.
pp
Far_ a - way
Oh
Oh
Oh
V.S.

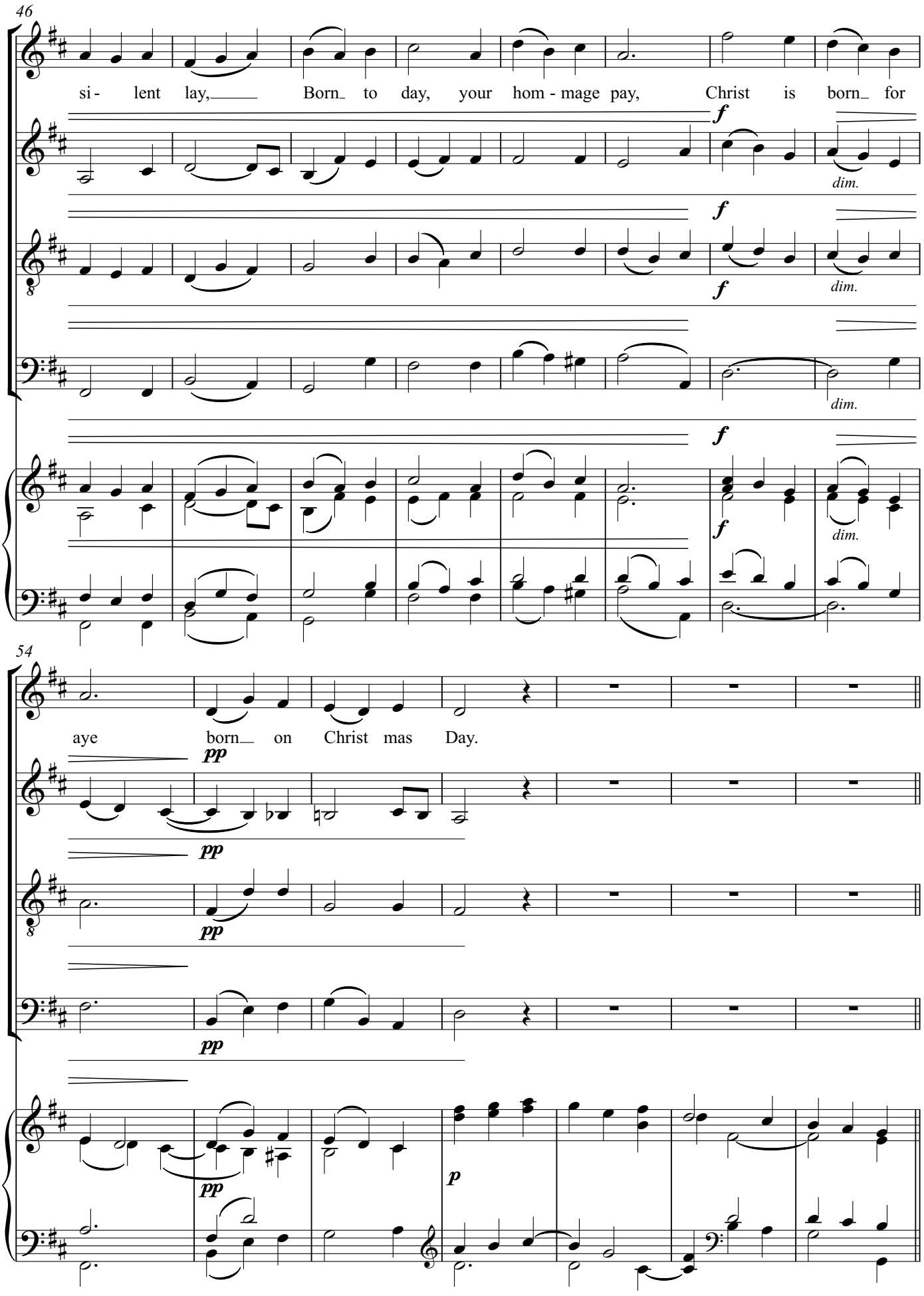
46
si - lent lay, Born to day, your hom - mage pay, Christ is born for
f
dim.
54
aye born on Christ mas Day.
pp
p

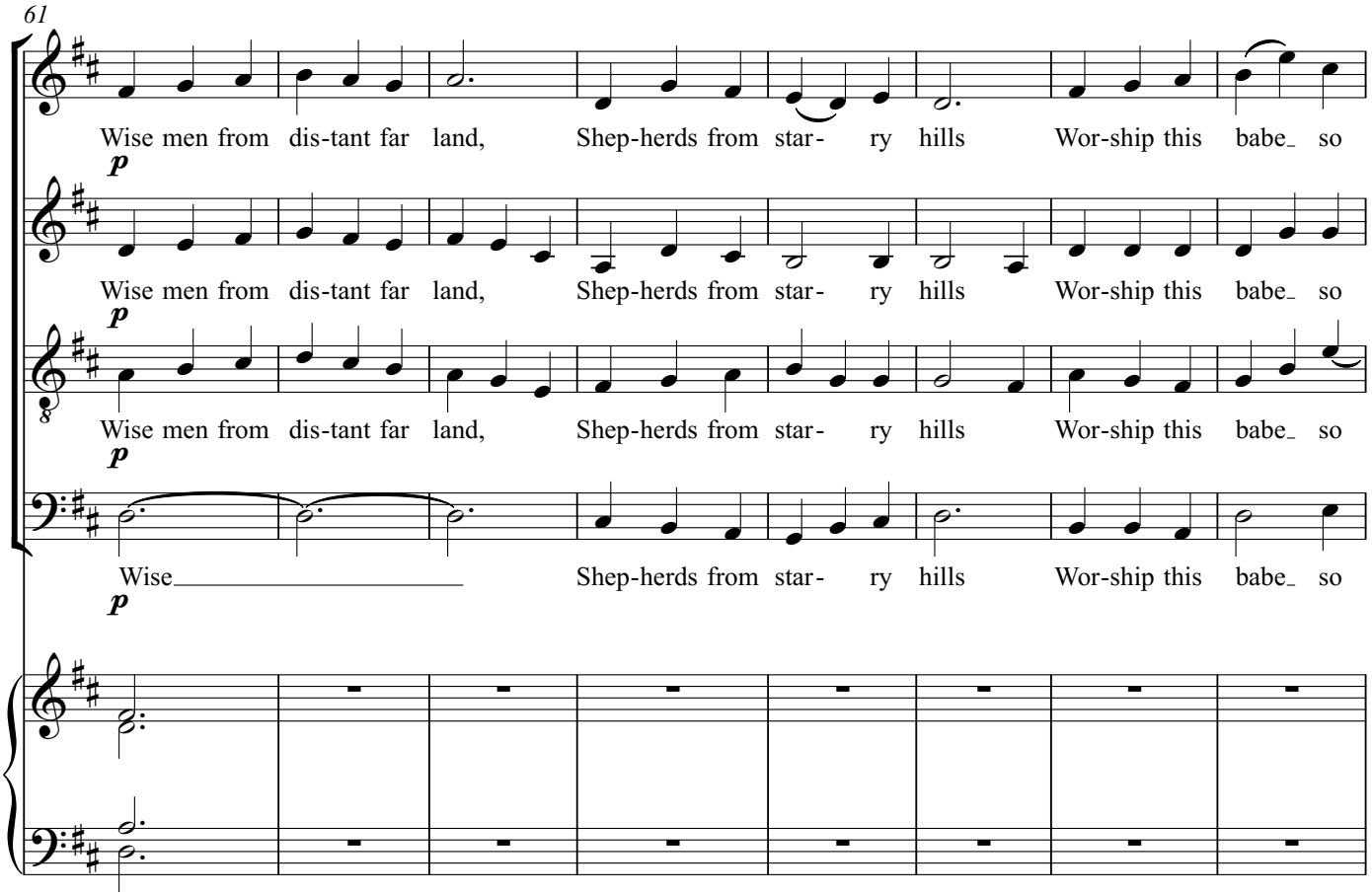
61
Wise men from dis-tant far land, Shep-herds from star- ry hills Wor-ship this babe_ so
p
Wise men from dis-tant far land, Shep-herds from star- ry hills Wor-ship this babe_ so
p
Wise men from dis-tant far land, Shep-herds from star- ry hills Wor-ship this babe_ so
p
Wise Shep-herds from star- ry hills Wor-ship this babe_ so
p

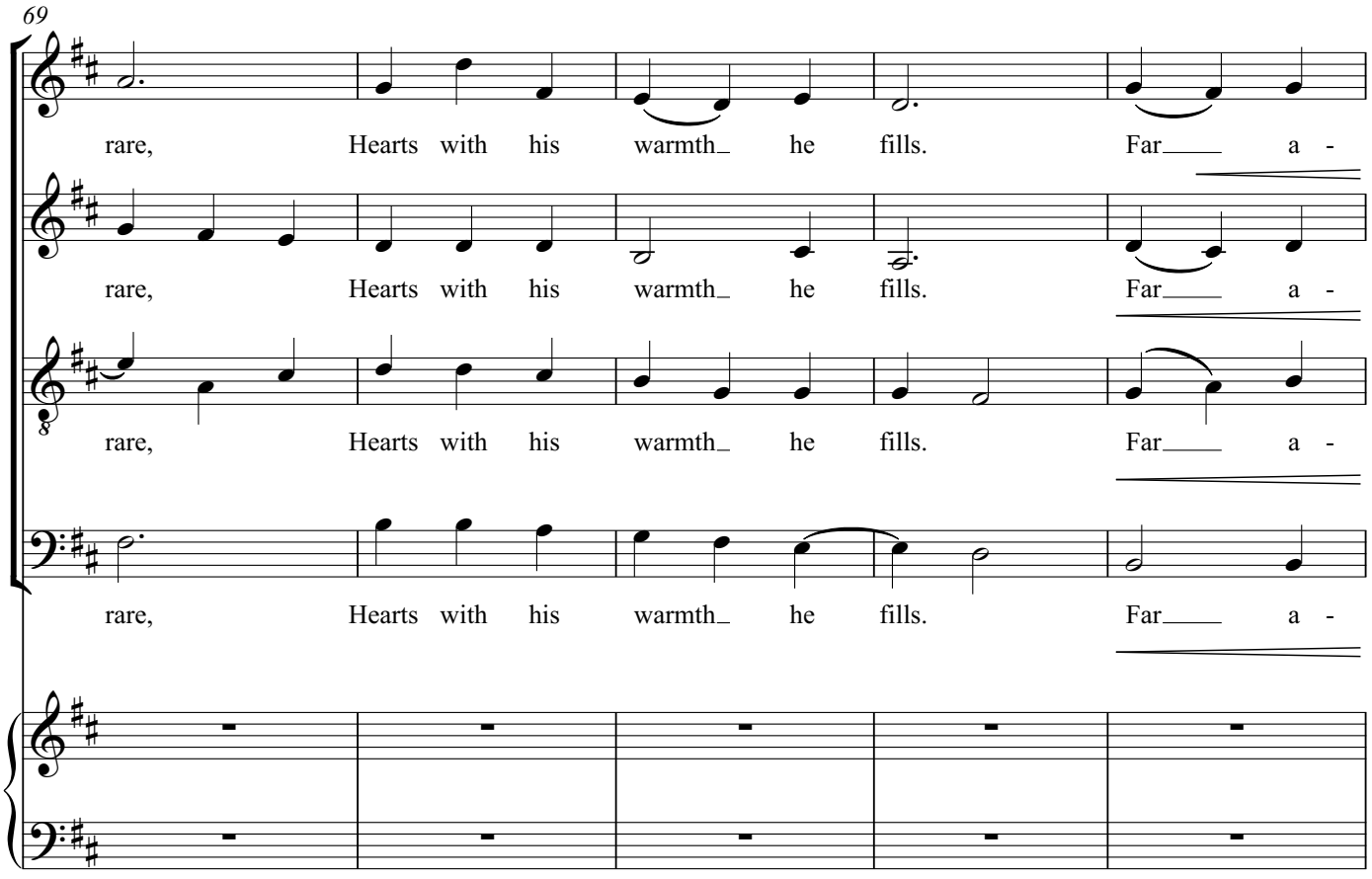
69
rare, Hearts with his warmth_ he fills. Far a -
rare, Hearts with his warmth_ he fills. Far a -
rare, Hearts with his warmth_ he fills. Far a -
rare, Hearts with his warmth_ he fills. Far a -

V.S.

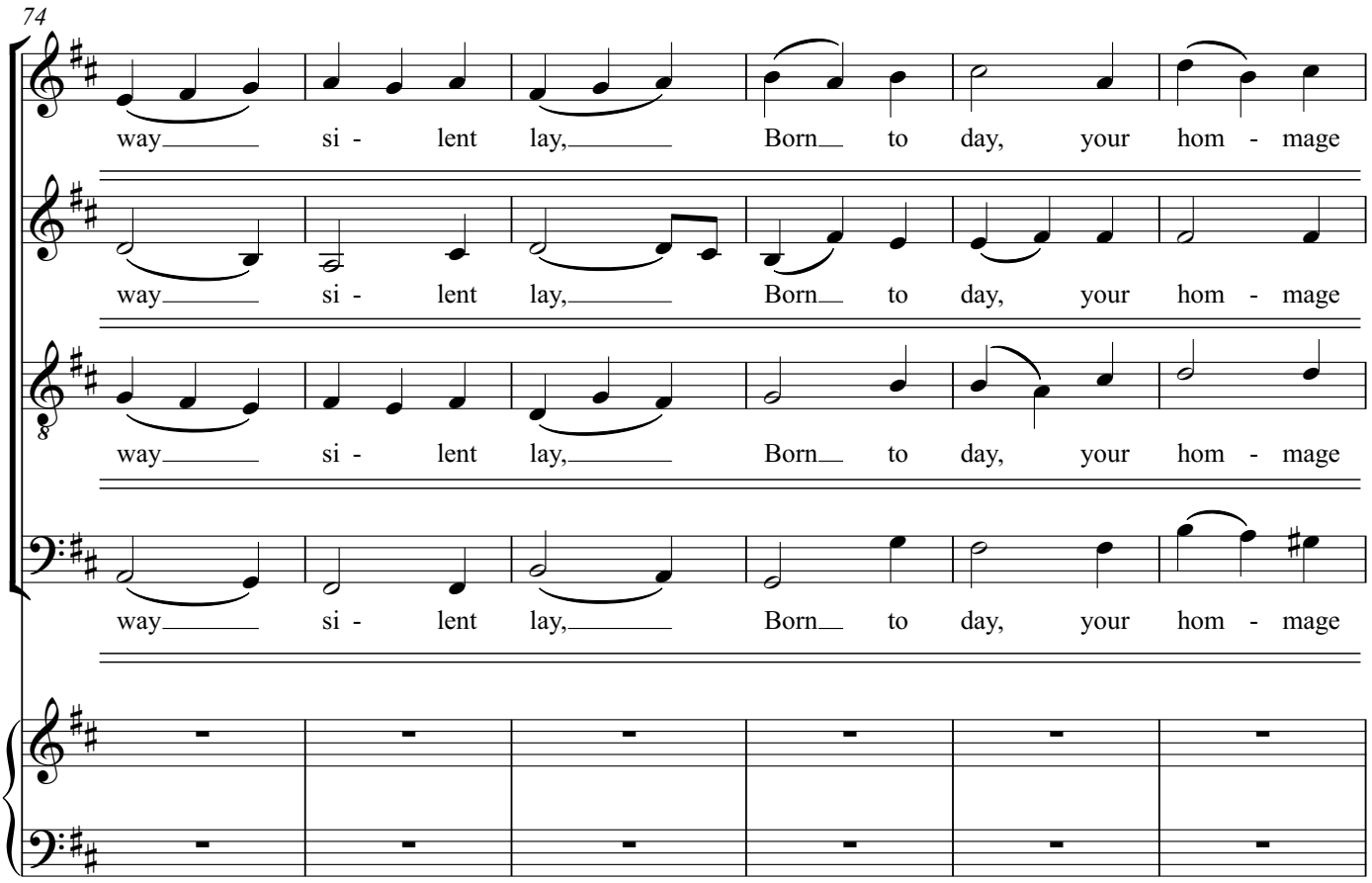
74
way si - lent lay, Born to day, your hom - mage
way si - lent lay, Born to day, your hom - mage
way si - lent lay, Born to day, your hom - mage
way si - lent lay, Born to day, your hom - mage

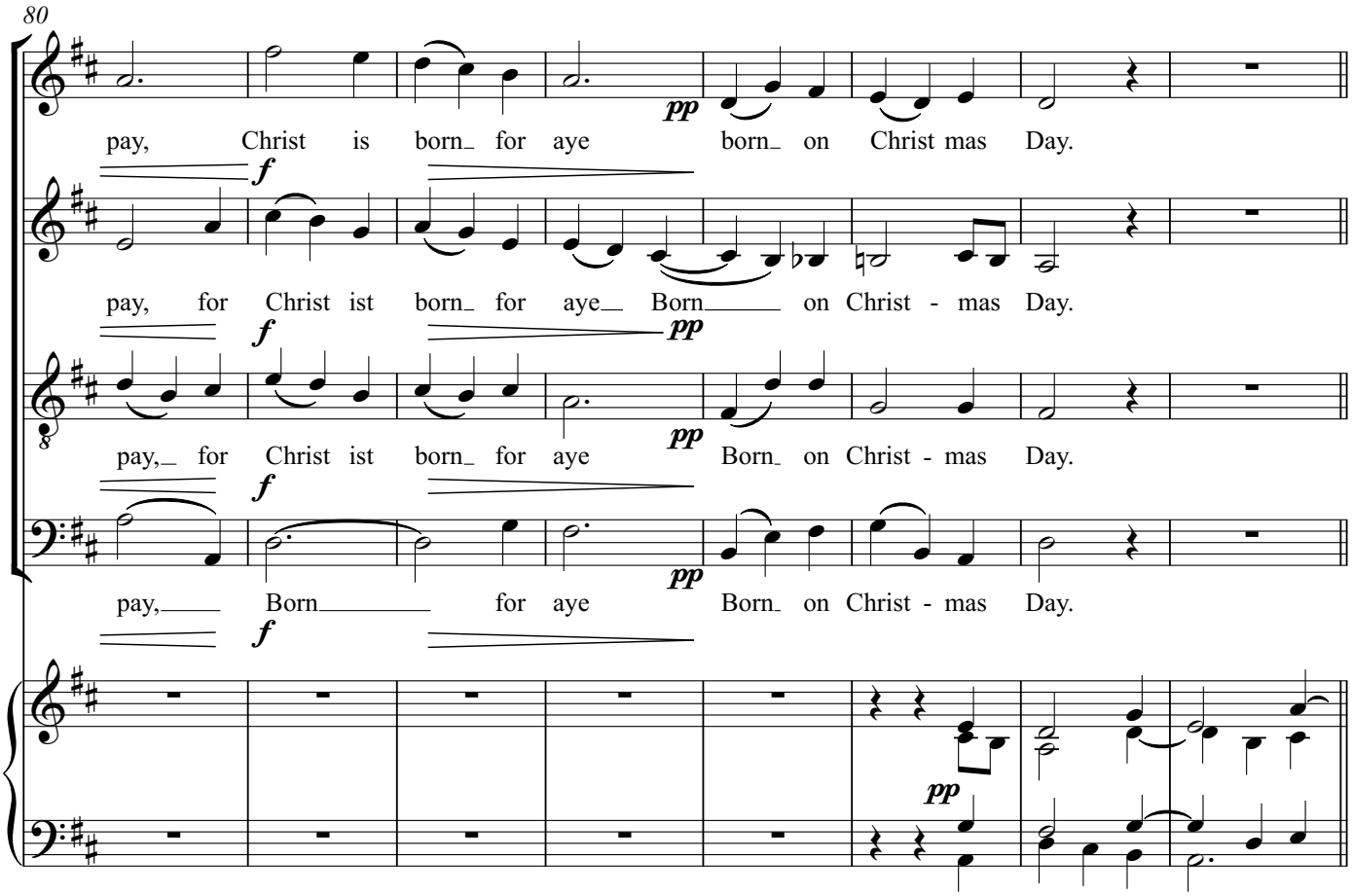
80
pay, Christ is born for aye born on Christ mas Day.
pay, for Christ ist born for aye Born on Christ - mas Day.
pay, for Christ ist born for aye Born on Christ - mas Day.
pay, Born for aye Born on Christ - mas Day.
pp
f

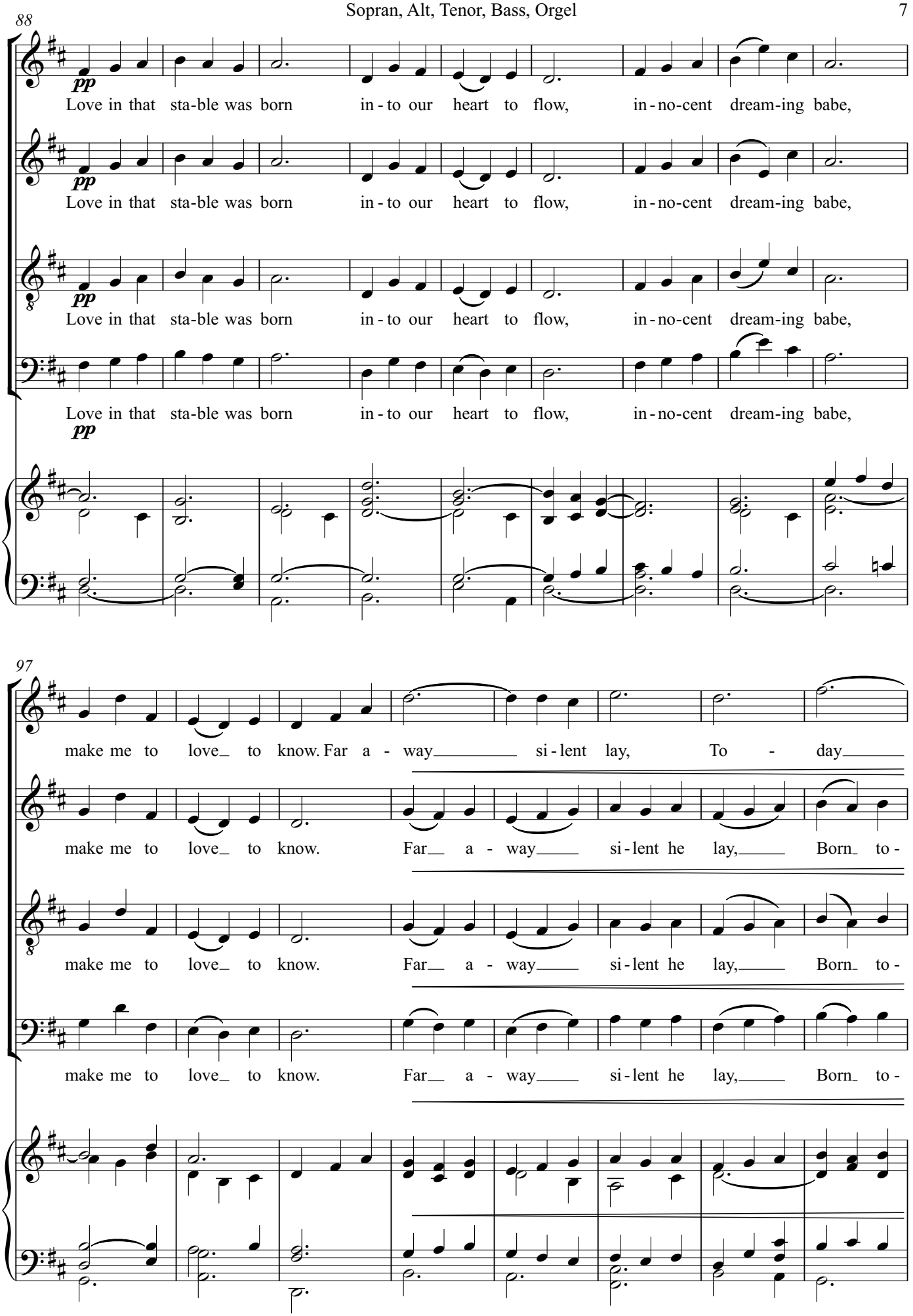
88
pp
Love in that sta-ble was born in - to our heart to flow, in - no-cent dream-ing babe,
pp
Love in that sta-ble was born in - to our heart to flow, in - no-cent dream-ing babe,
pp
Love in that sta-ble was born in - to our heart to flow, in - no-cent dream-ing babe,
pp
Love in that sta-ble was born in - to our heart to flow, in - no-cent dream-ing babe,
97
make me to love_ to know. Far a - way_ si - lent lay, To - day_
make me to love_ to know. Far_ a - way_ si - lent he lay,_ Born_ to -
make me to love_ to know. Far_ a - way_ si - lent he lay,_ Born_ to -
make me to love_ to know. Far_ a - way_ si - lent he lay,_ Born_ to -

V.S.

Sopran, Alt, Tenor, Bass, Orgel

