in celebration of the 70th anniversary of the Council for the Protection of Rural England

Look at the world

for children's choir (unison) and/or mixed choir (SATB)

Words and music by
JOHN RUTTER

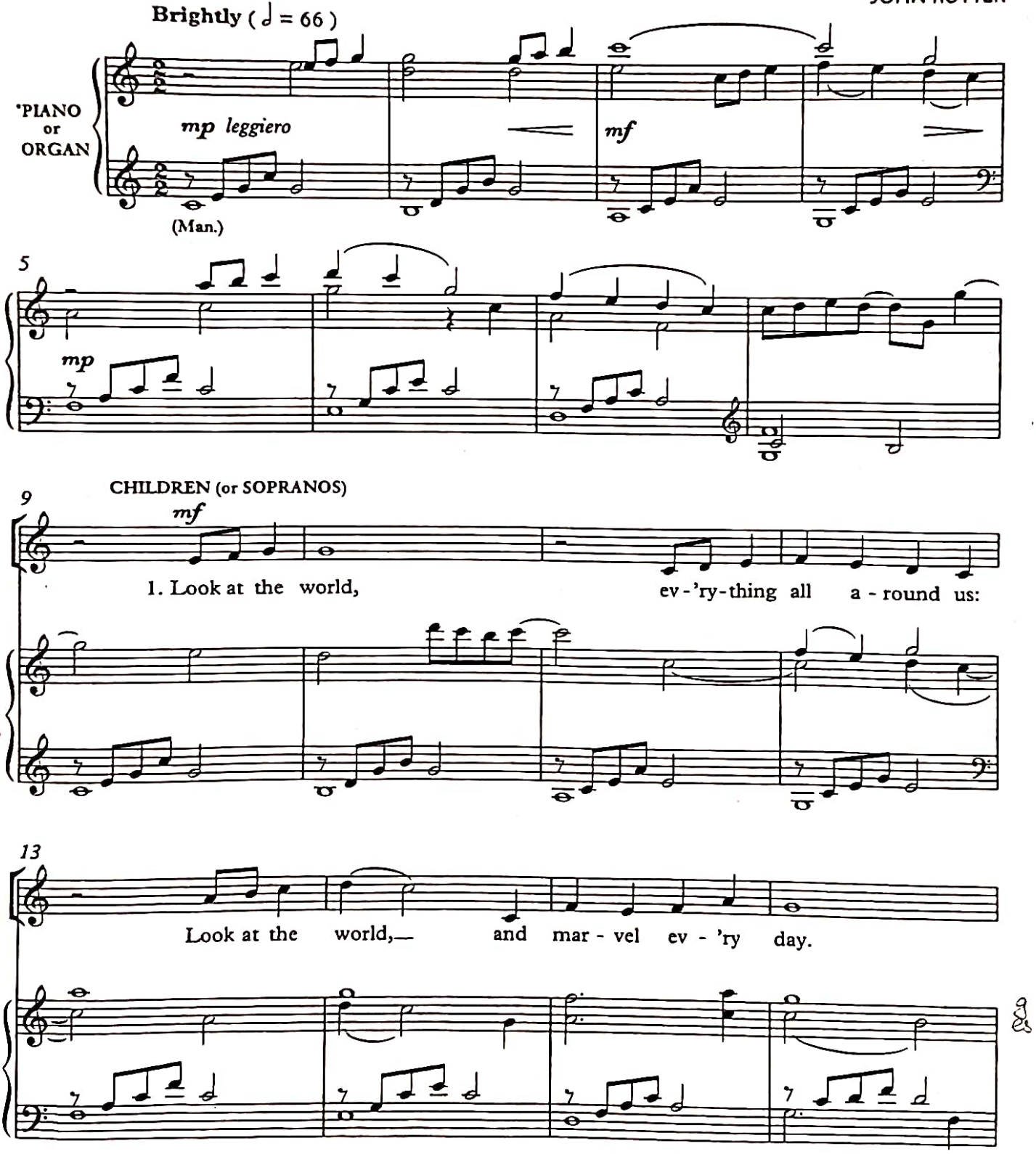

*The accompaniment is more suitable for piano, but it can be played on the organ.

Instrumentation: 2fl, ob, 2cl, bsn, 2hn, hp, str

© Oxford University Press 1996 and 2003. Photocopying this copyright material is ILLEGAL.

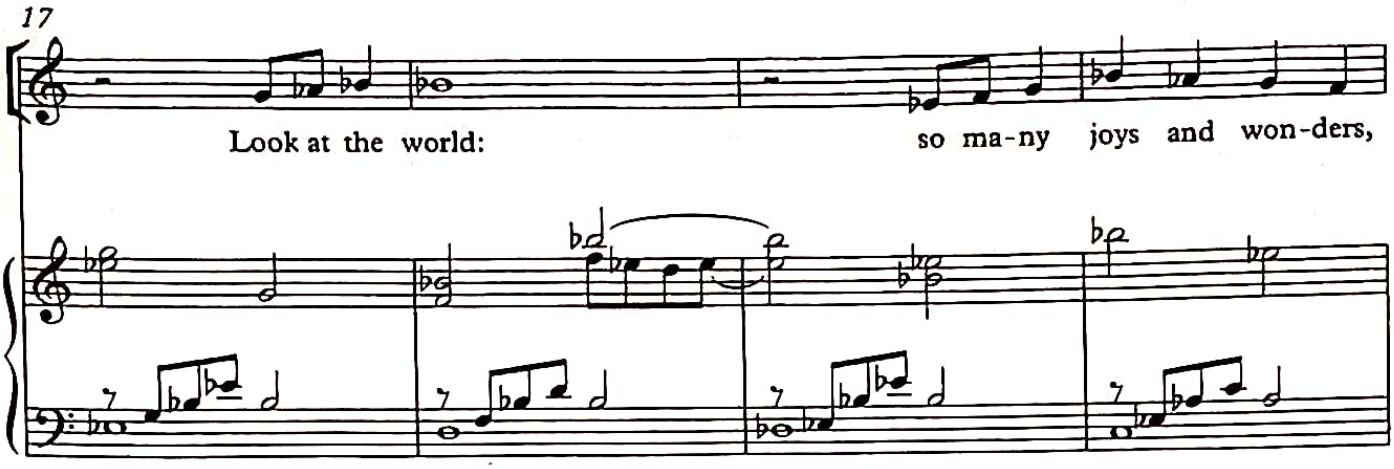
17
Look at the world:
so ma-ny joys and won-ders,

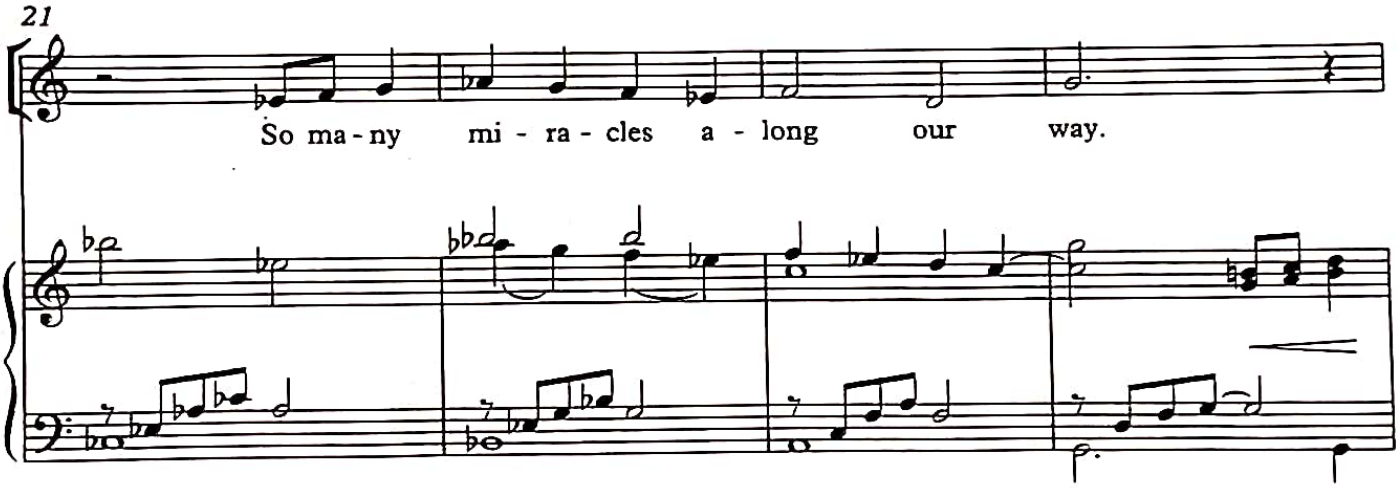
21
So ma-ny mi-ra-cles a-long our way.

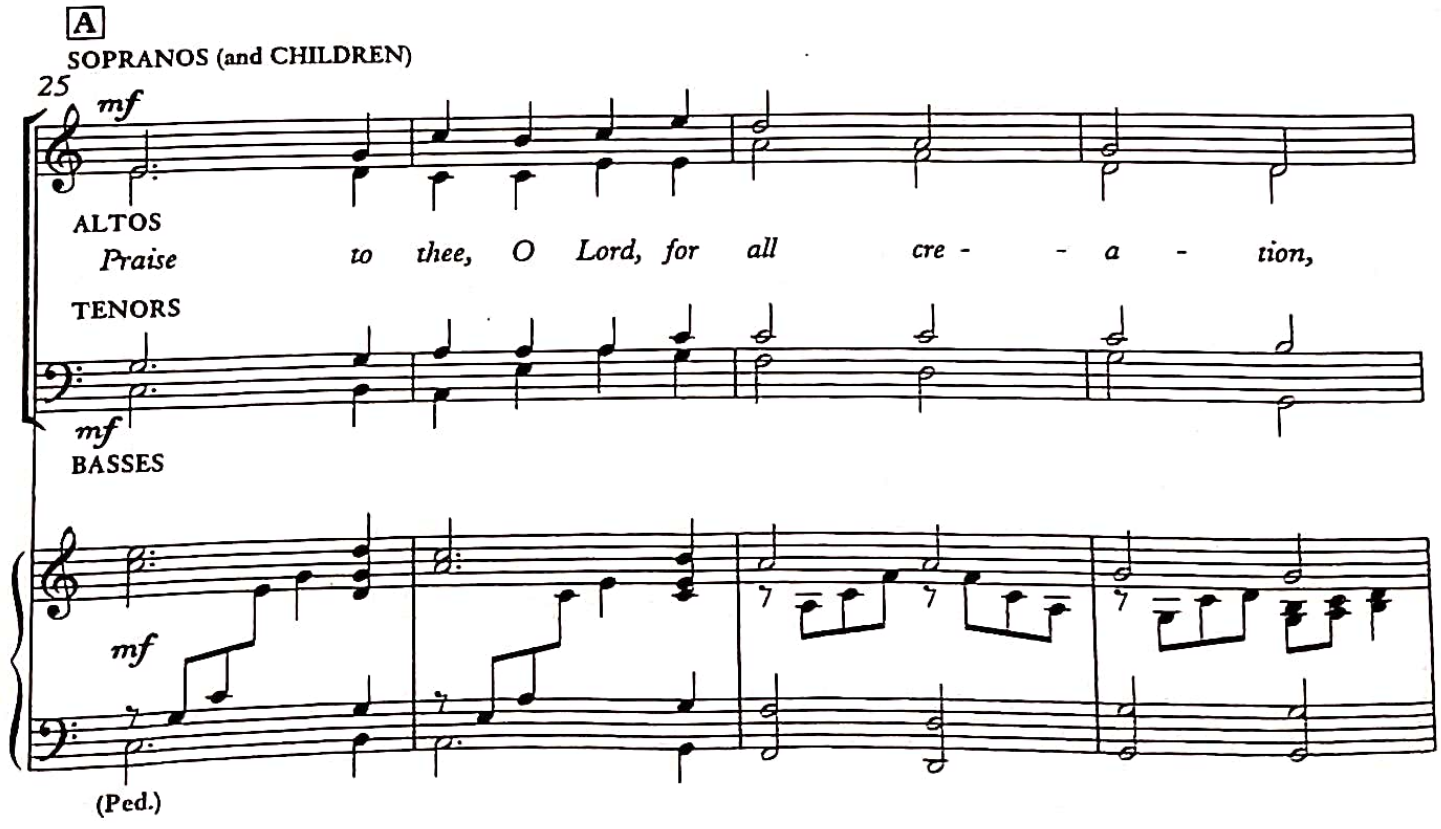
A
SOPRANOS (and CHILDREN)
25
mf
ALTOS
Praise to thee, O Lord, for all cre-a-tion,
TENORS
mf
BASSES
mf
(Ped.)

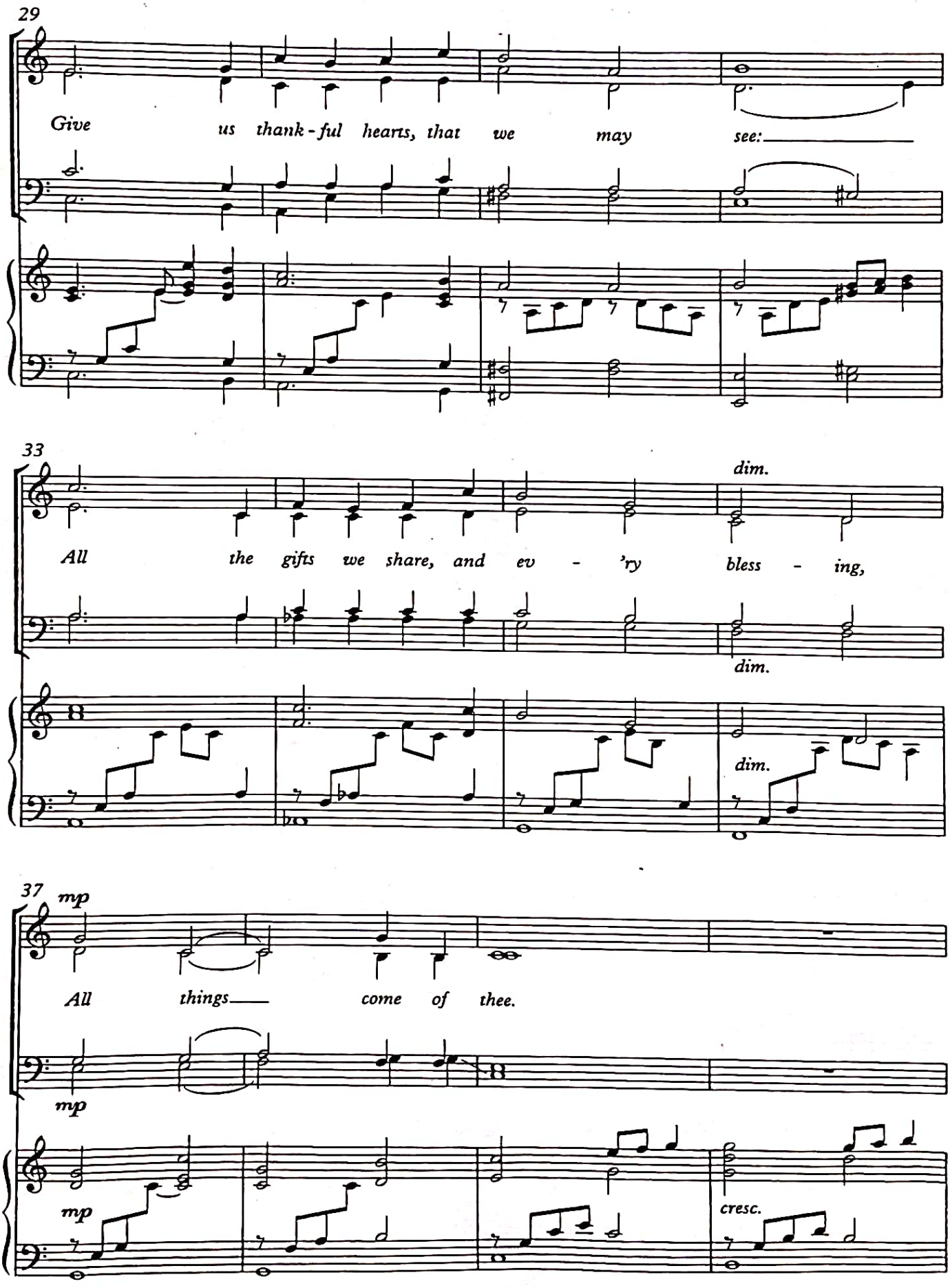
29
Give us thank-ful hearts, that we may see:
33
dim.
All the gifts we share, and ev - 'ry bless - ing,
dim.
dim.
37
mp
All things come of thee.
mp
mp
cresc.

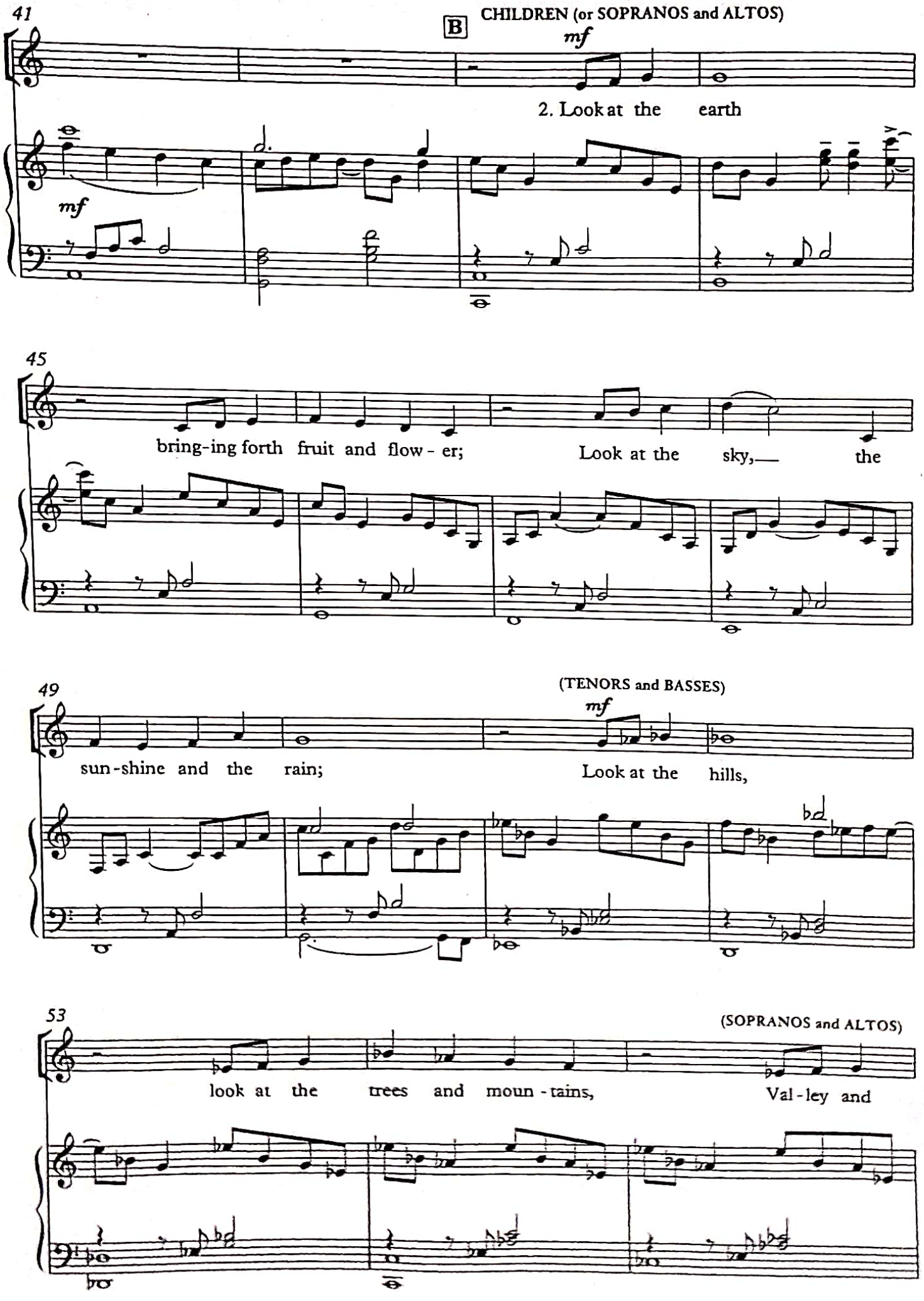
41
B
CHILDREN (or SOPRANOS and ALTOS)
mf
2. Look at the earth
mf
45
bring-ing forth fruit and flow - er;
Look at the sky,— the
49
(TENORS and BASSES)
mf
sun-shine and the rain;
Look at the hills,
53
(SOPRANOS and ALTOS)
look at the trees and moun - tains,
Val - ley and

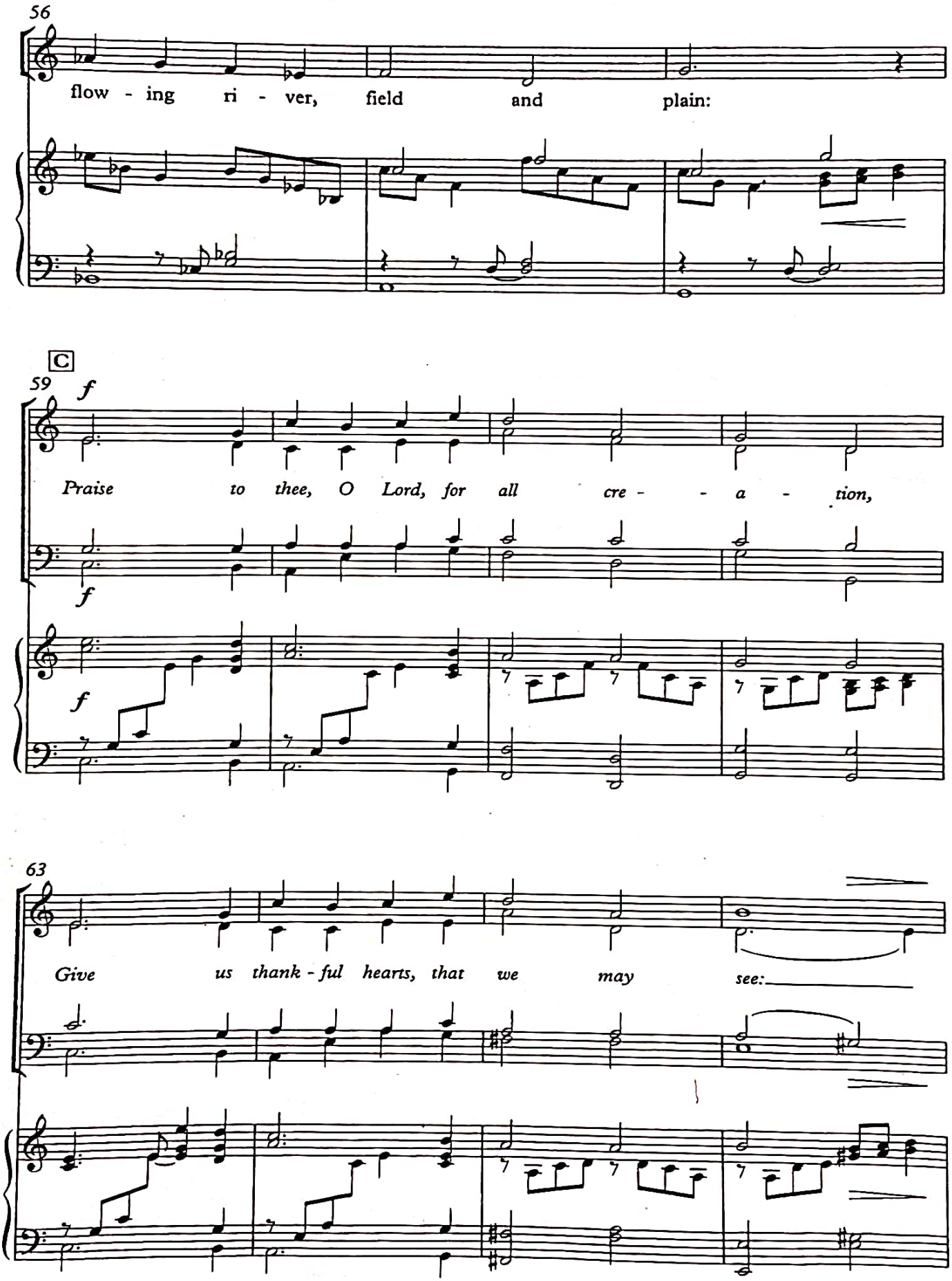
56
flow - ing ri - ver, field and plain:
C
59
f
Praise to thee, O Lord, for all cre - - a - tion,
63
Give us thank - ful hearts, that we may see:

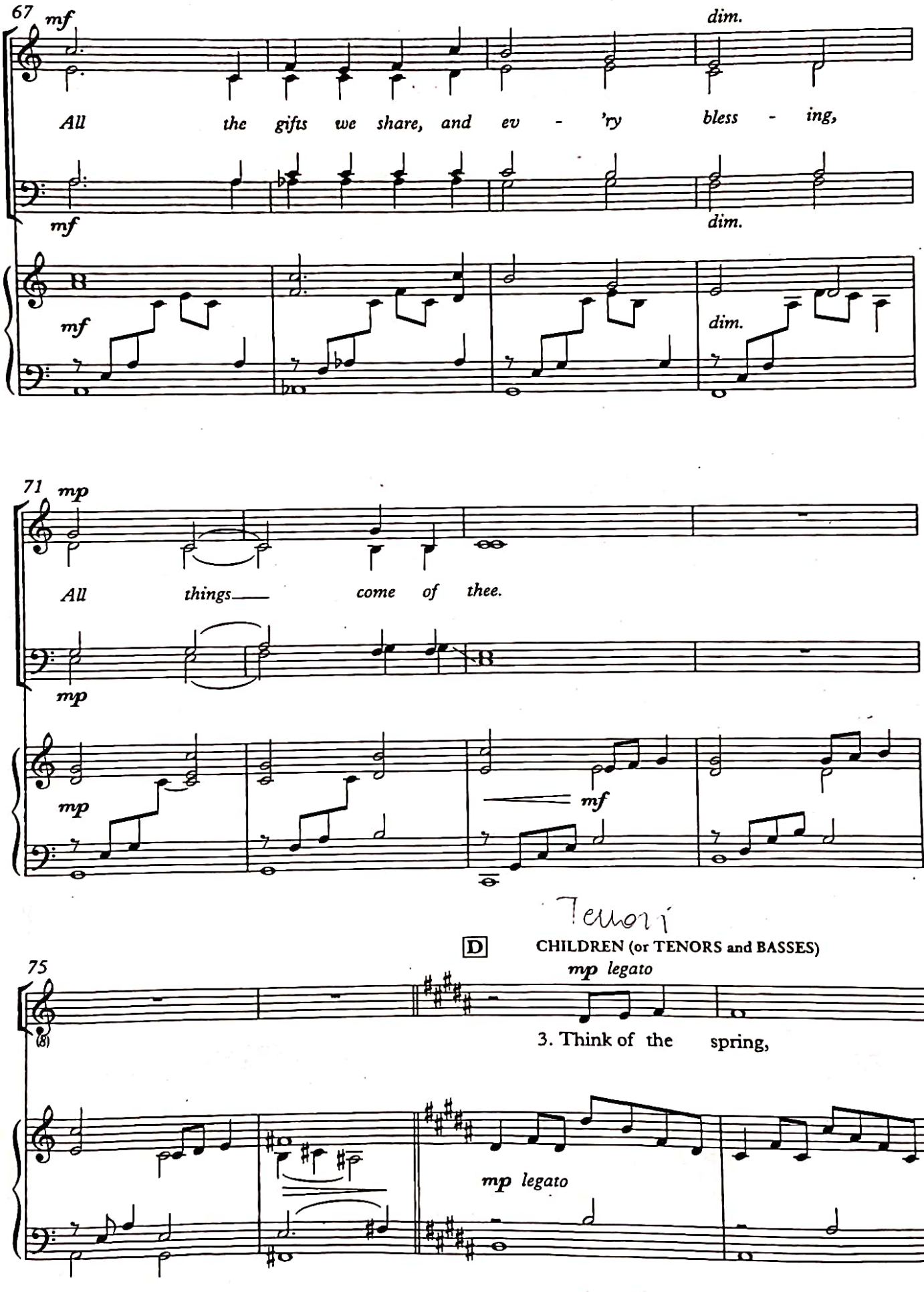
67
mf
dim.
All the gifts we share, and ev - 'ry bless - ing,
mf
dim.
mf
dim.
71
mp
All things come of thee.
mp
mp
mf
Tenori
D
CHILDREN (or TENORS and BASSES)
75
mp legato
3. Think of the spring,
mp legato

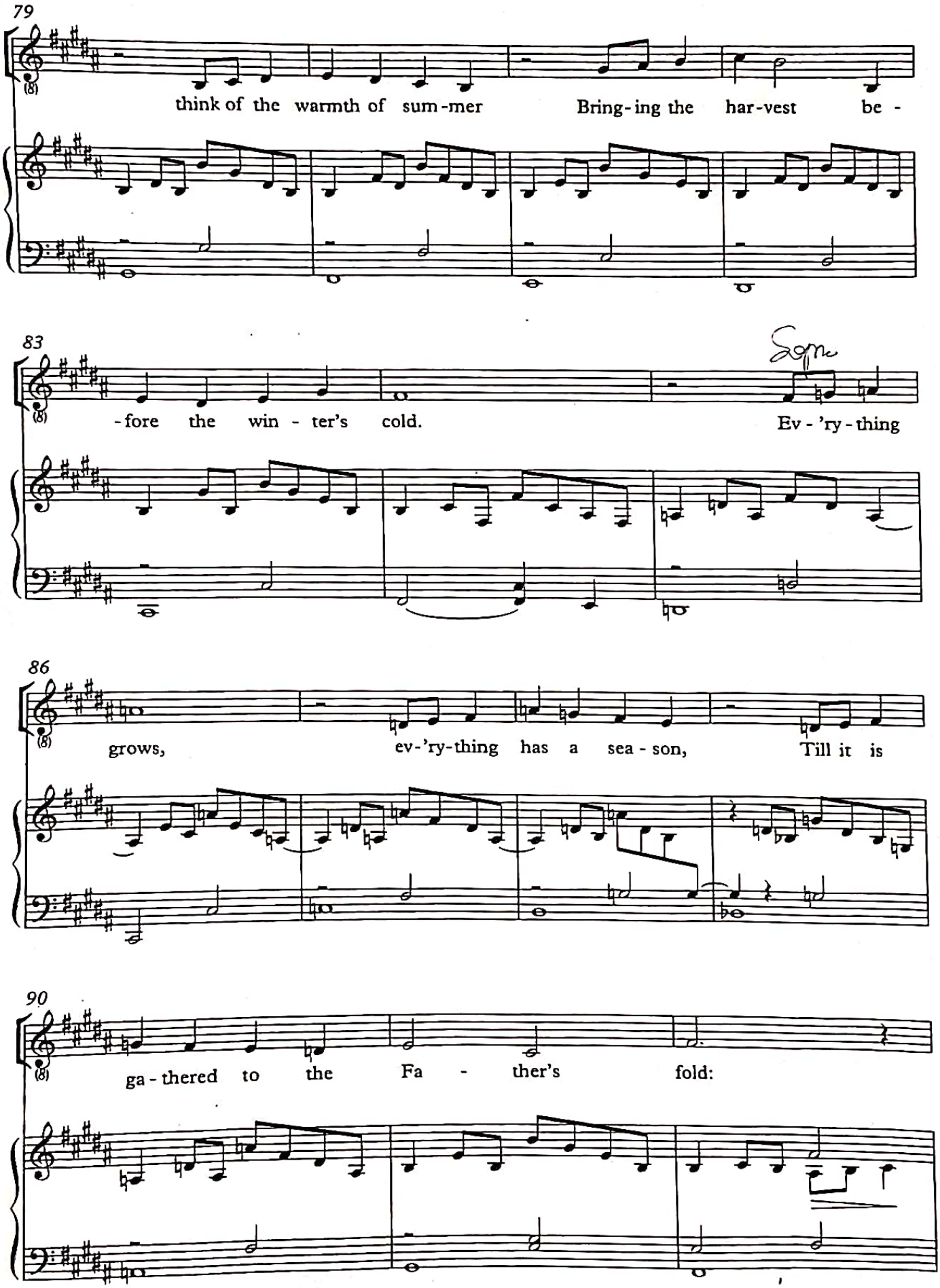
79
think of the warmth of sum-mer Bring-ing the har-vest be -
83
-fore the win - ter's cold. Ev - 'ry - thing
86
grows, ev-'ry-thing has a sea - son, Till it is
90
ga - thered to the Fa - ther's fold:

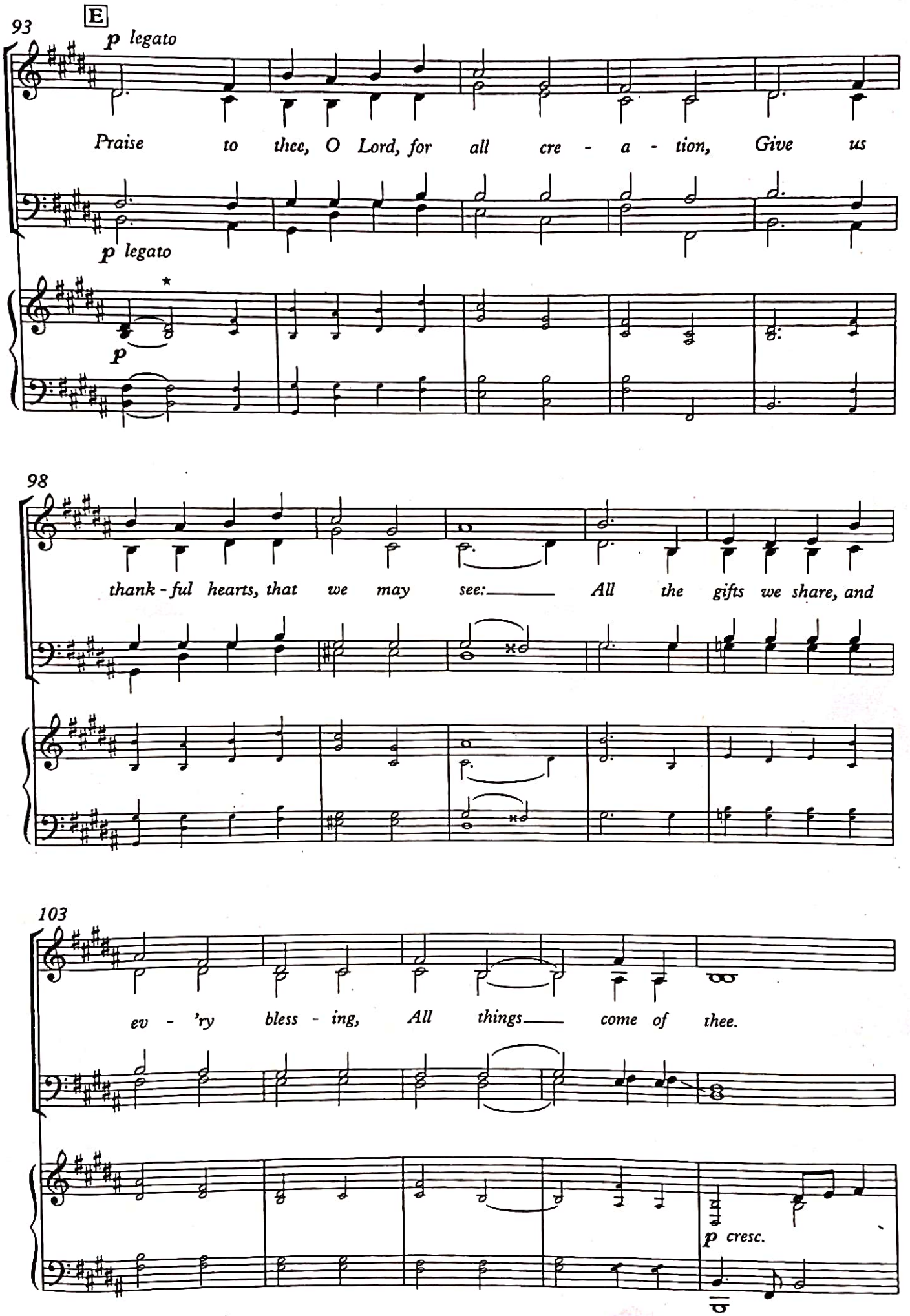

* Small notes in the accompaniment should be played for unison performances (without A. T. B. singers).

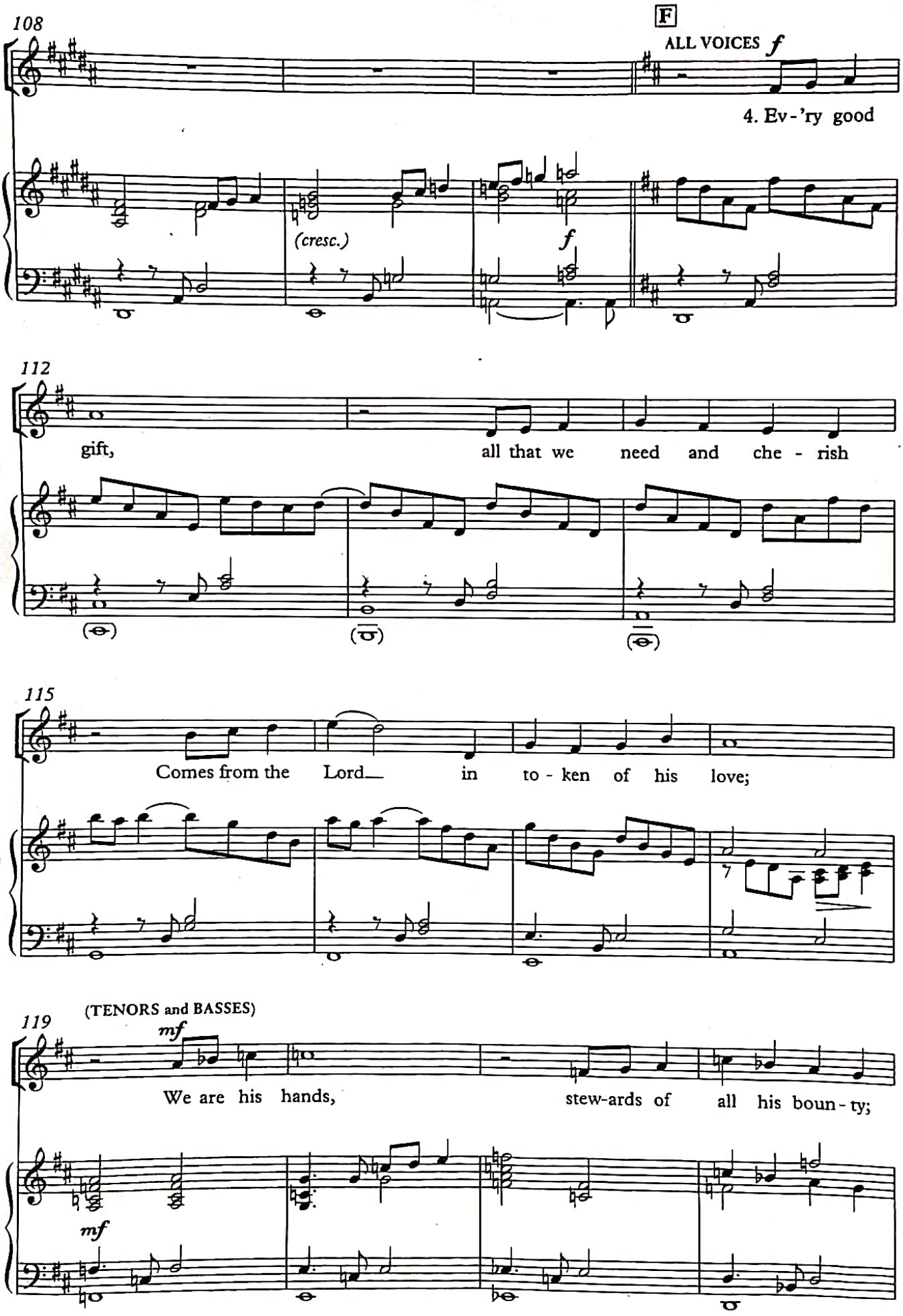
108
F
ALL VOICES f
4. Ev-'ry good
(cresc.)
f
112
gift, all that we need and che - rish
115
Comes from the Lord in to - ken of his love;
119
(TENORS and BASSES)
mf
We are his hands, stew-ards of all his boun - ty;
mf

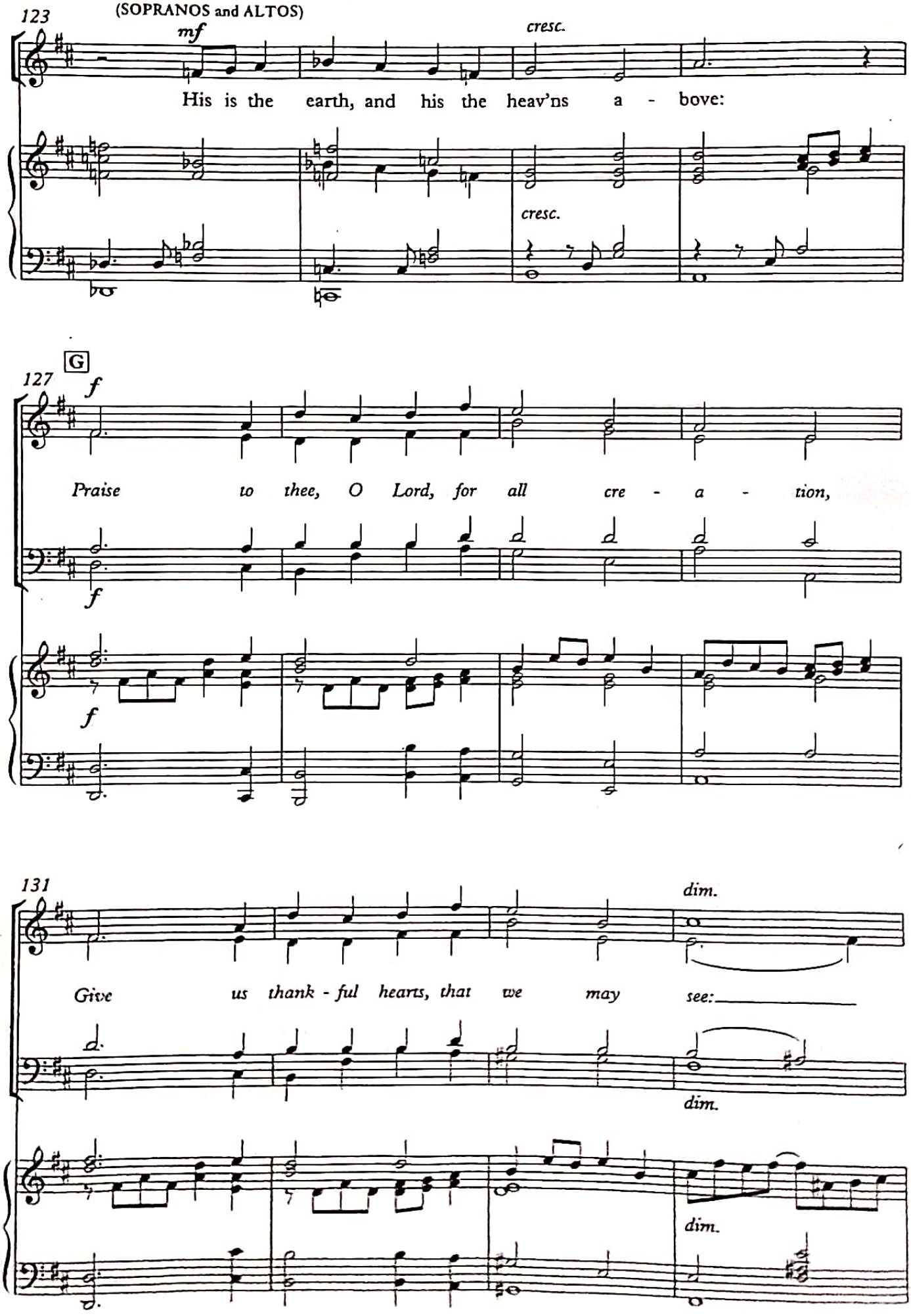
123
(SOPRANOS and ALTOS)
mf
cresc.
His is the earth, and his the heav'ns a - bove:
cresc.
G
127
f
Praise to thee, O Lord, for all cre - a - tion,
131
dim.
Give us thank - ful hearts, that we may see:
dim.
dim.

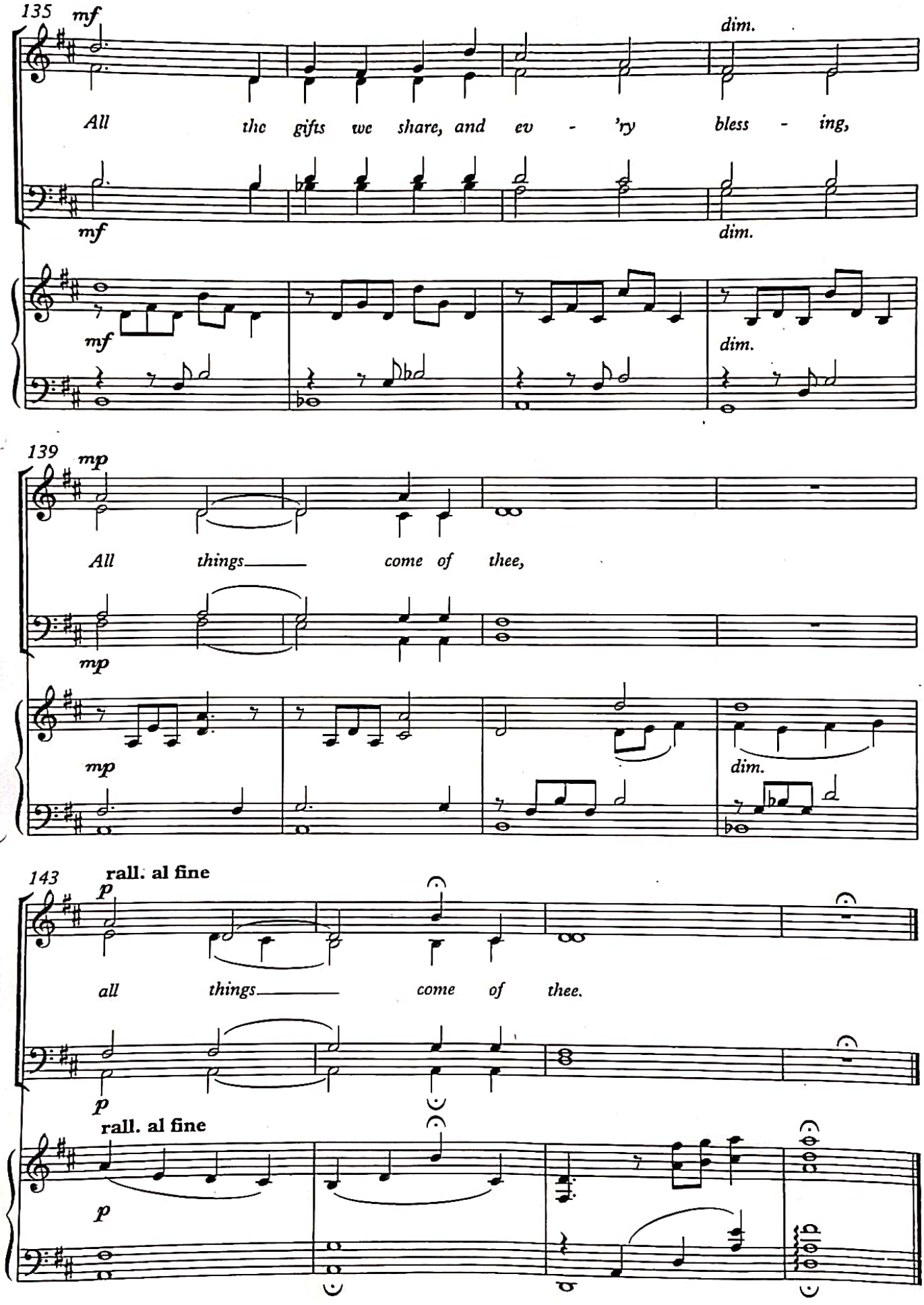
135
mf
dim.
All the gifts we share, and ev - 'ry bless - ing,
mf
dim.
mf
dim.
139
mp
All things come of thee,
mp
mp
dim.
143
rall. al fine
p
all things come of thee.
p
rall. al fine
p