JINGLE BELLS
(1857)

Music by JAMES LORD PIERPONT (1822-1893)
Arranged by LUCA LBELOTTI

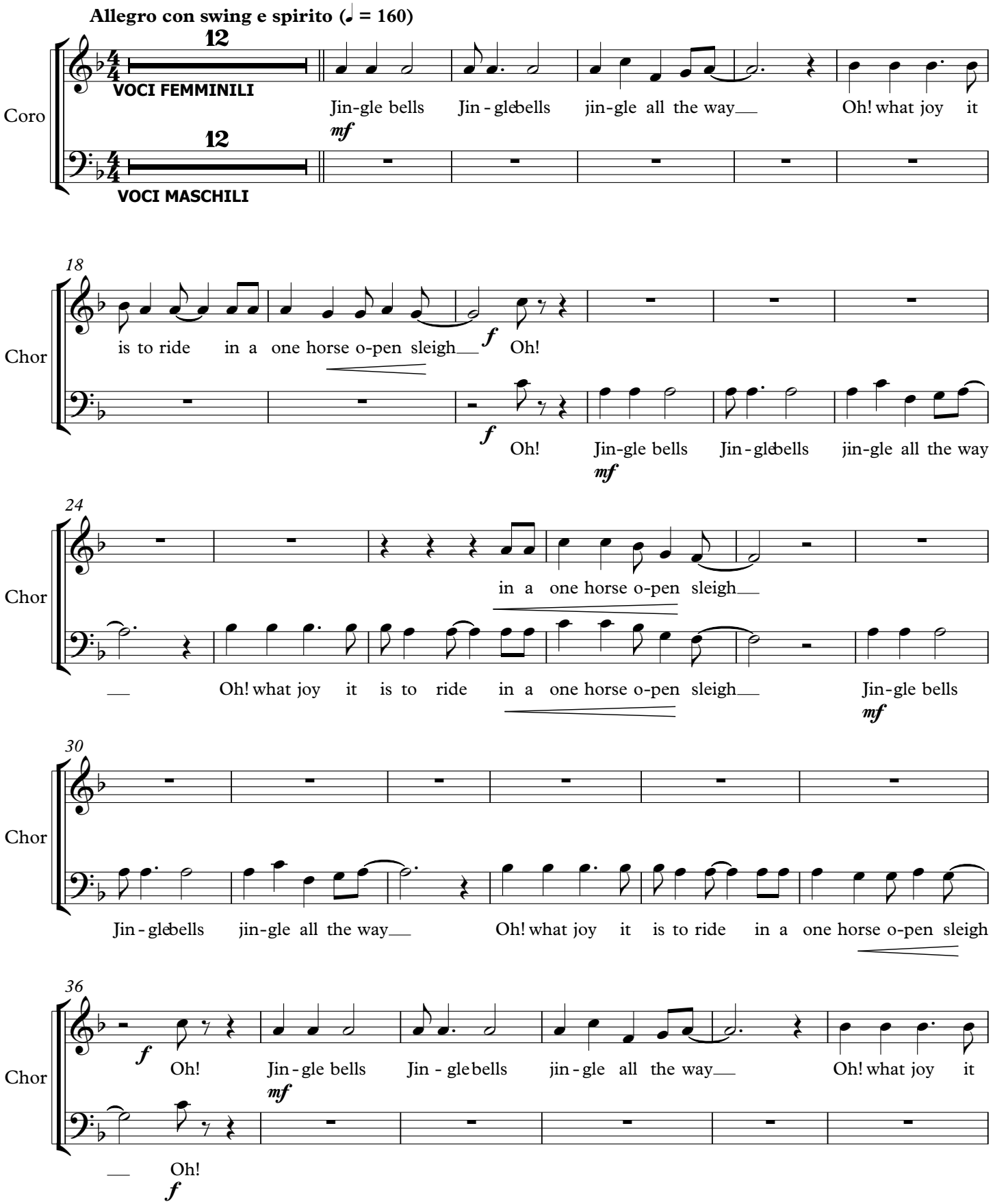

V.S.

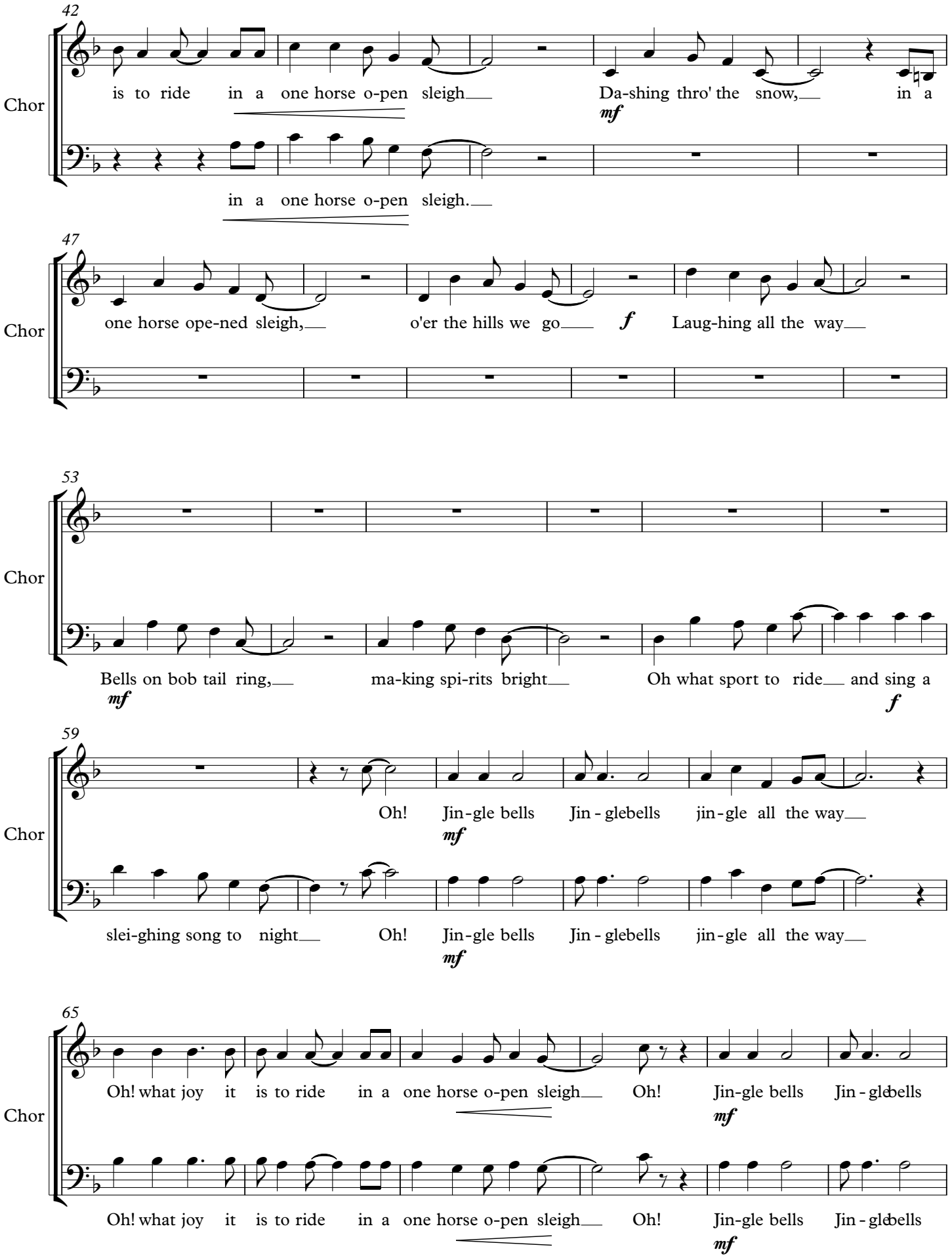
42
Chor
is to ride in a one horse o-pen sleigh
Da-shing thro' the snow, in a
mf
in a one horse o-pen sleigh.
47
Chor
one horse ope-ned sleigh,
o'er the hills we go
f
Laug-hing all the way
53
Chor
Bells on bob tail ring,
ma-king spi-rits bright
Oh what sport to ride and sing a
mf
f
59
Chor
Oh! Jin-gle bells Jin-glebells jin-gle all the way
mf
slei-ghing song to night
Oh! Jin-gle bells Jin-glebells jin-gle all the way
mf
65
Chor
Oh! what joy it is to ride in a one horse o-pen sleigh
Oh! Jin-gle bells Jin-glebells
mf
Oh! what joy it is to ride in a one horse o-pen sleigh
Oh! Jin-gle bells Jin-glebells
mf

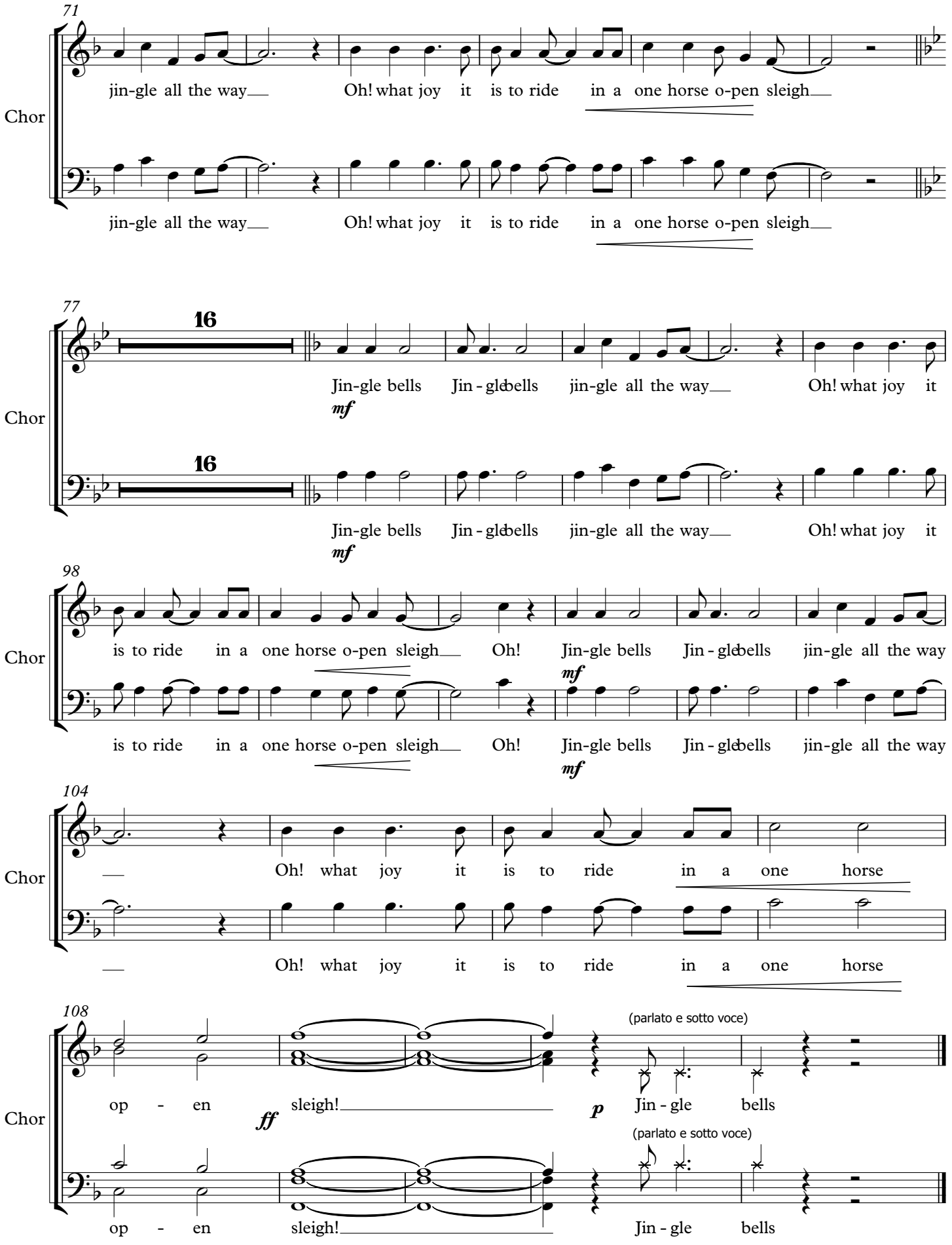
71
Chor
jin-gle all the way
Oh! what joy it is to ride in a one horse o-pen sleigh
77
16
Jin-gle bells Jin - glebells jin-gle all the way
Oh! what joy it
mf
98
is to ride in a one horse o-pen sleigh
Oh! Jin-gle bells Jin - glebells jin-gle all the way
104
Oh! what joy it is to ride in a one horse
108
op - en
sleigh!
ff
p
(parlato e sotto voce)
Jin - gle bells