Sicut cervus

GIOVANNI PIERLUIGI DA PALESTRINA

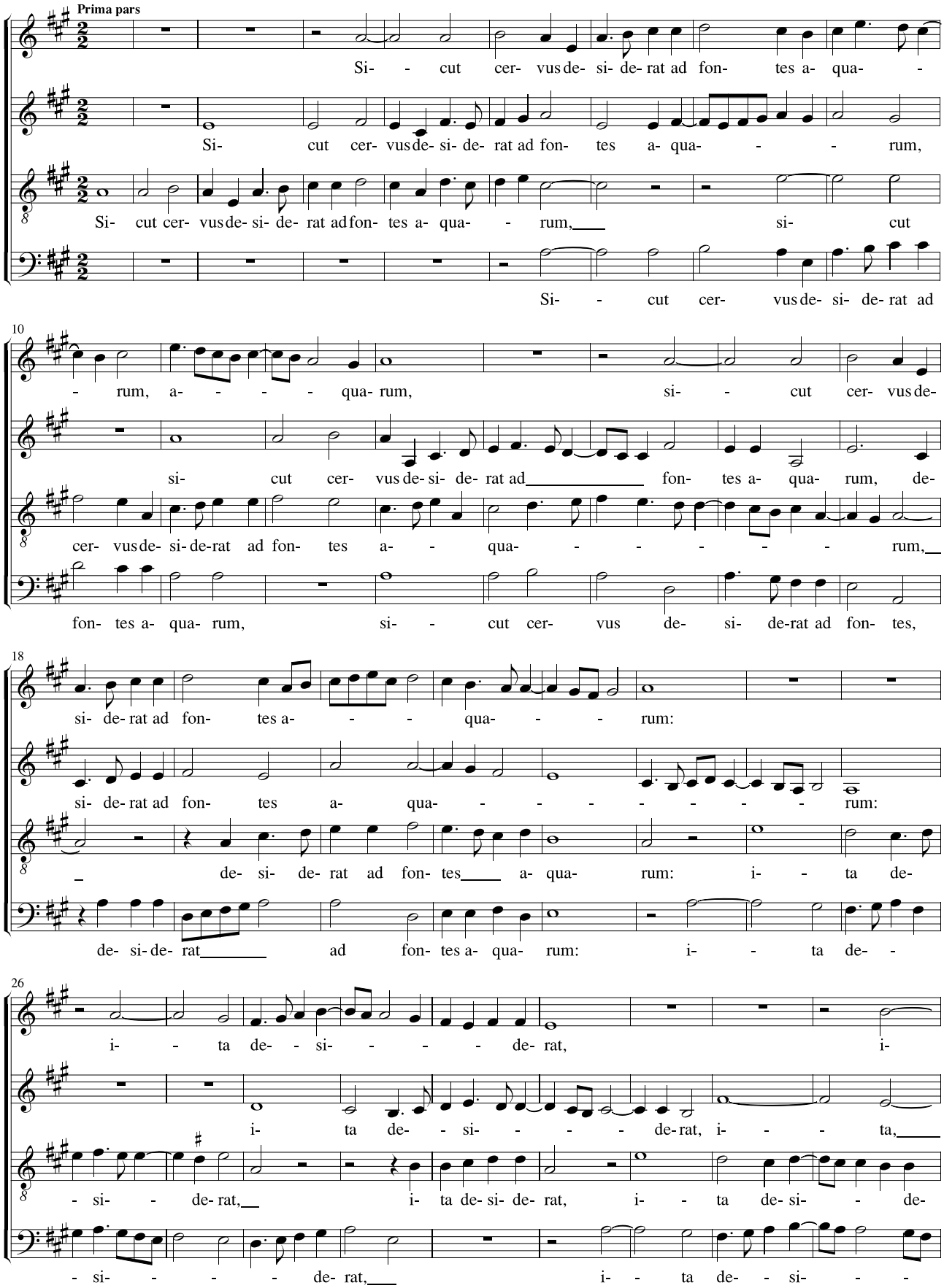

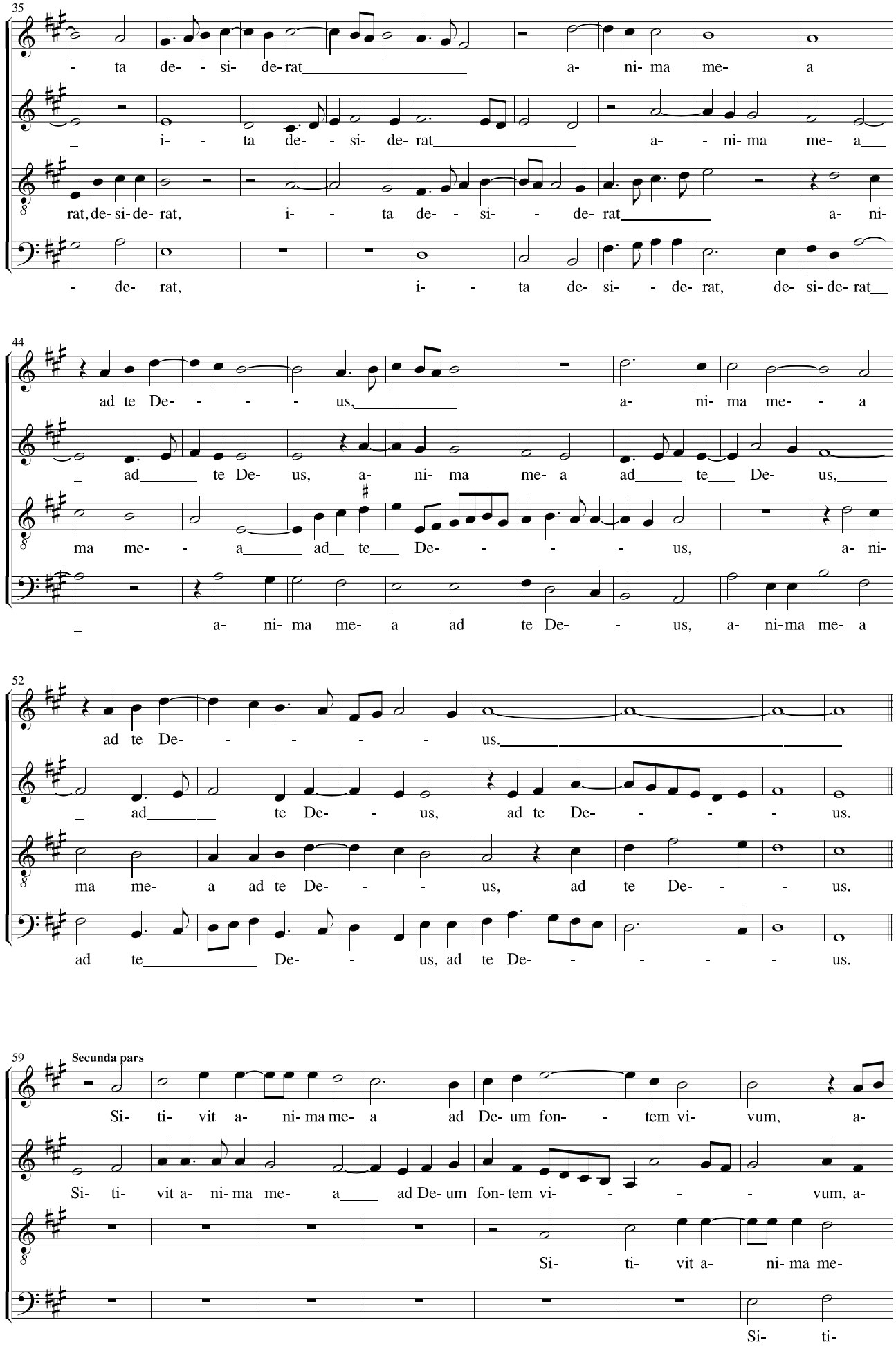
35
- ta de- - si- de- rat a- ni- ma me- a
_ i- - ta de- - si- de- rat a- - ni- ma me- a
rat, de- si- de- rat, i- - ta de- - si- - de- rat a- ni-
- de- rat, i- - ta de- si- - de- rat, de- si- de- rat
44
ad te De- - - - - us, a- ni- ma me- - a
_ ad te De- us, a- ni- ma me- a ad te De- us,
ma me- - a ad te De- - - - us, a- ni-
_ a- ni- ma me- a ad te De- - us, a- ni- ma me- a
52
ad te De- - - - - - us.
_ ad te De- - us, ad te De- - - - - us.
ma me- a ad te De- - - us, ad te De- - - us.
ad te De- us, ad te De- - - - - us.
59
Secunda pars
Si- ti- vit a- ni- ma me- a ad De- um fon- - tem vi- vum, a-
Si- ti- vit a- ni- ma me- a ad De- um fon- tem vi- - - - vum, a-
Si- ti- vit a- ni- ma me-
Si- ti-

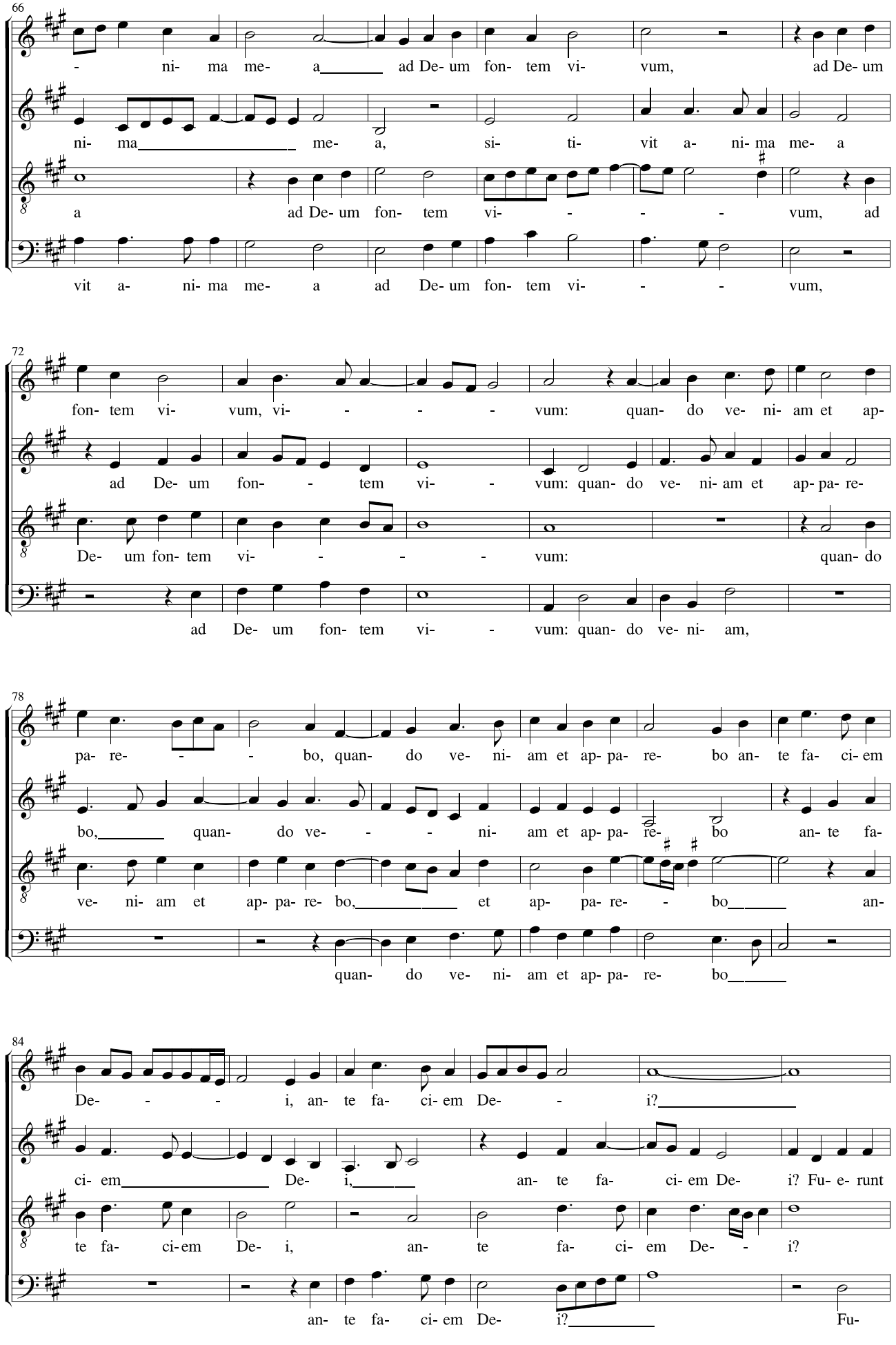
66
- ni- ma me- a ad De- um fon- tem vi- vum, ad De- um
ni- ma me- a, si- ti- vit a- ni- ma me- a
a ad De- um fon- tem vi- vum, ad
vit a- ni- ma me- a ad De- um fon- tem vi- vum,
72
fon- tem vi- vum, vi- vum: quan- do ve- ni- am et ap-
ad De- um fon- tem vi- vum: quan- do ve- ni- am et ap- pa- re-
De- um fon- tem vi- vum: quan- do
ad De- um fon- tem vi- vum: quan- do ve- ni- am,
78
pa- re- bo, quan- do ve- ni- am et ap- pa- re- bo an- te fa- ci- em
bo, quan- do ve- ni- am et ap- pa- re- bo an- te fa-
ve- ni- am et ap- pa- re- bo, et ap- pa- re- bo an-
quan- do ve- ni- am et ap- pa- re- bo
84
De- i, an- te fa- ci- em De- i?
ci- em De- i, an- te fa- ci- em De- i? Fu- e- runt
te fa- ci- em De- i, an- te fa- ci- em De- i?
an- te fa- ci- em De- i? Fu-

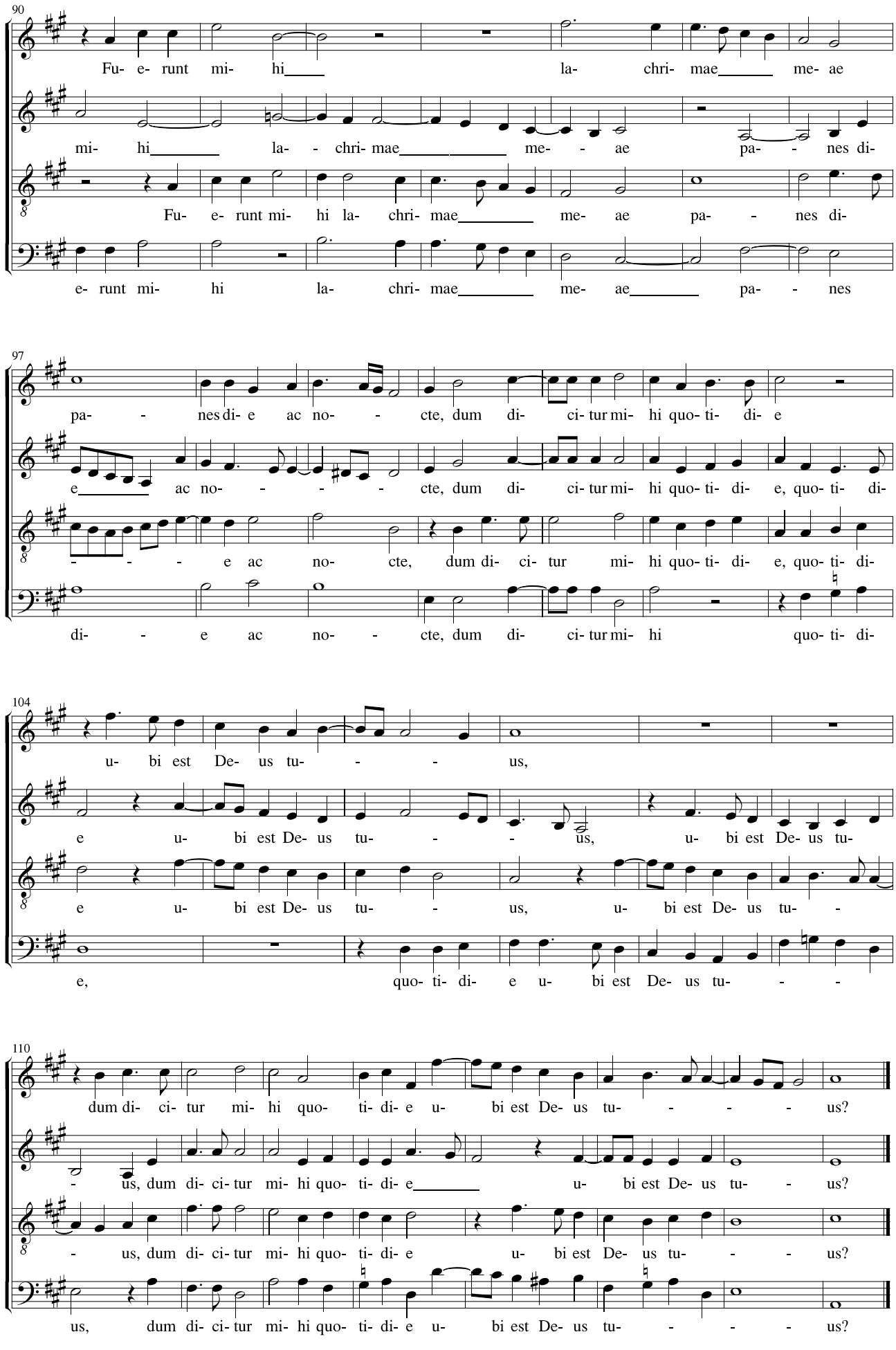
90
Fu- e- runt mi- hi la- chri- mae me- ae
mi- hi la- chri- mae me- ae pa- nes di-
Fu- e- runt mi- hi la- chri- mae me- ae pa- nes di-
e- runt mi- hi la- chri- mae me- ae pa- nes
97
pa- nes di- e ac no- cte, dum di- ci- tur mi- hi quo- ti- di- e
e ac no- cte, dum di- ci- tur mi- hi quo- ti- di- e, quo- ti- di-
e ac no- cte, dum di- ci- tur mi- hi quo- ti- di- e, quo- ti- di-
di- e ac no- cte, dum di- ci- tur mi- hi quo- ti- di-
104
u- bi est De- us tu- us,
e u- bi est De- us tu- us, u- bi est De- us tu-
e u- bi est De- us tu- us, u- bi est De- us tu-
e, quo- ti- di- e u- bi est De- us tu-
110
dum di- ci- tur mi- hi quo- ti- di- e u- bi est De- us tu- us?
us, dum di- ci- tur mi- hi quo- ti- di- e u- bi est De- us tu- us?
us, dum di- ci- tur mi- hi quo- ti- di- e u- bi est De- us tu- us?
us, dum di- ci- tur mi- hi quo- ti- di- e u- bi est De- us tu- us?