Signore delle cime

für SATB-Stimmen *A-Cappella*

Poco lento

Text und Musik: Bepi di Marzi

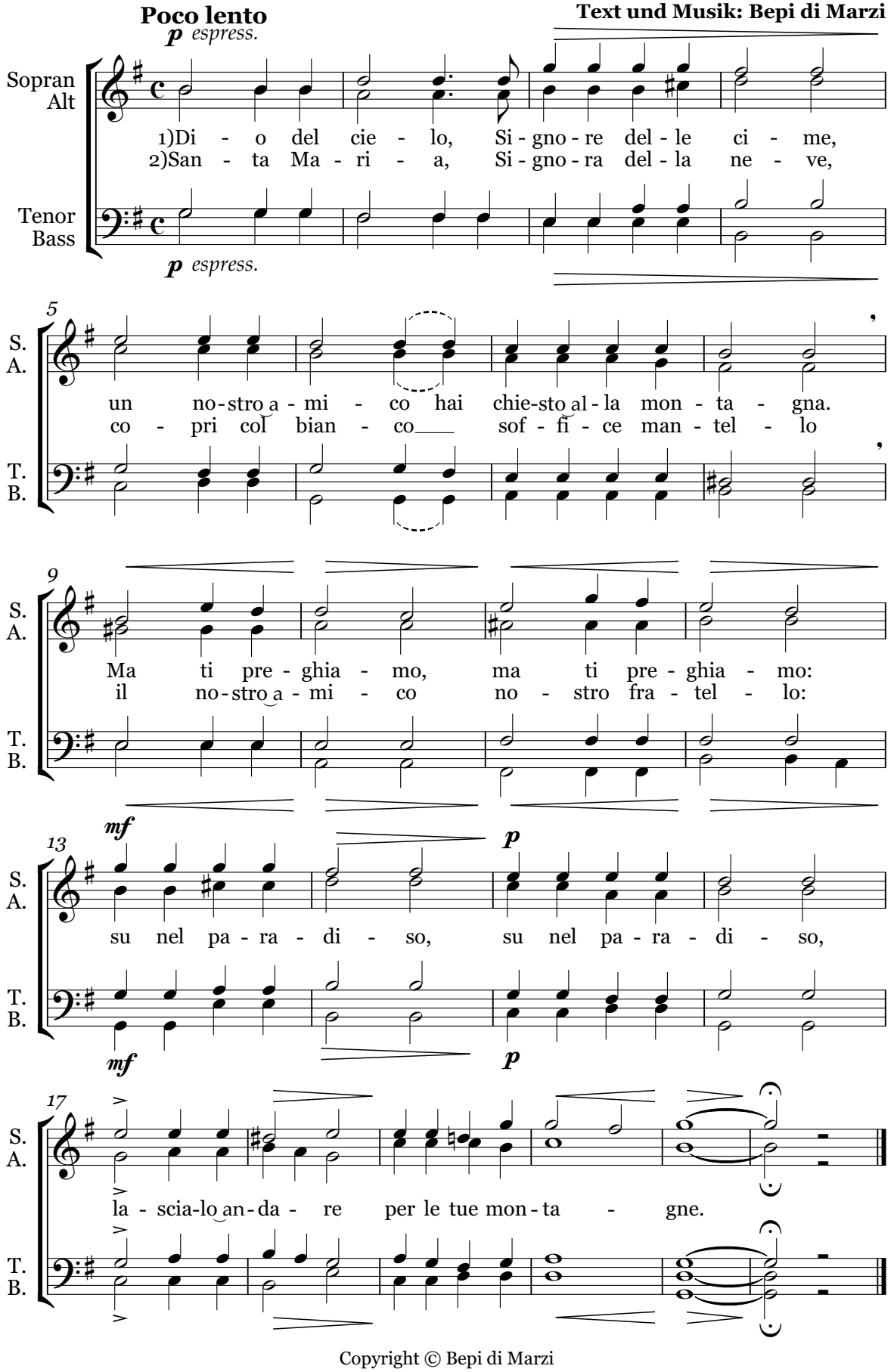

Copyright © Bepi di Marzi