Ave Verum

MOTET

COMPOSED BY

EDWARD ELGAR.

(Op. 2, No. 1.)

NOVELLO AND COMPANY

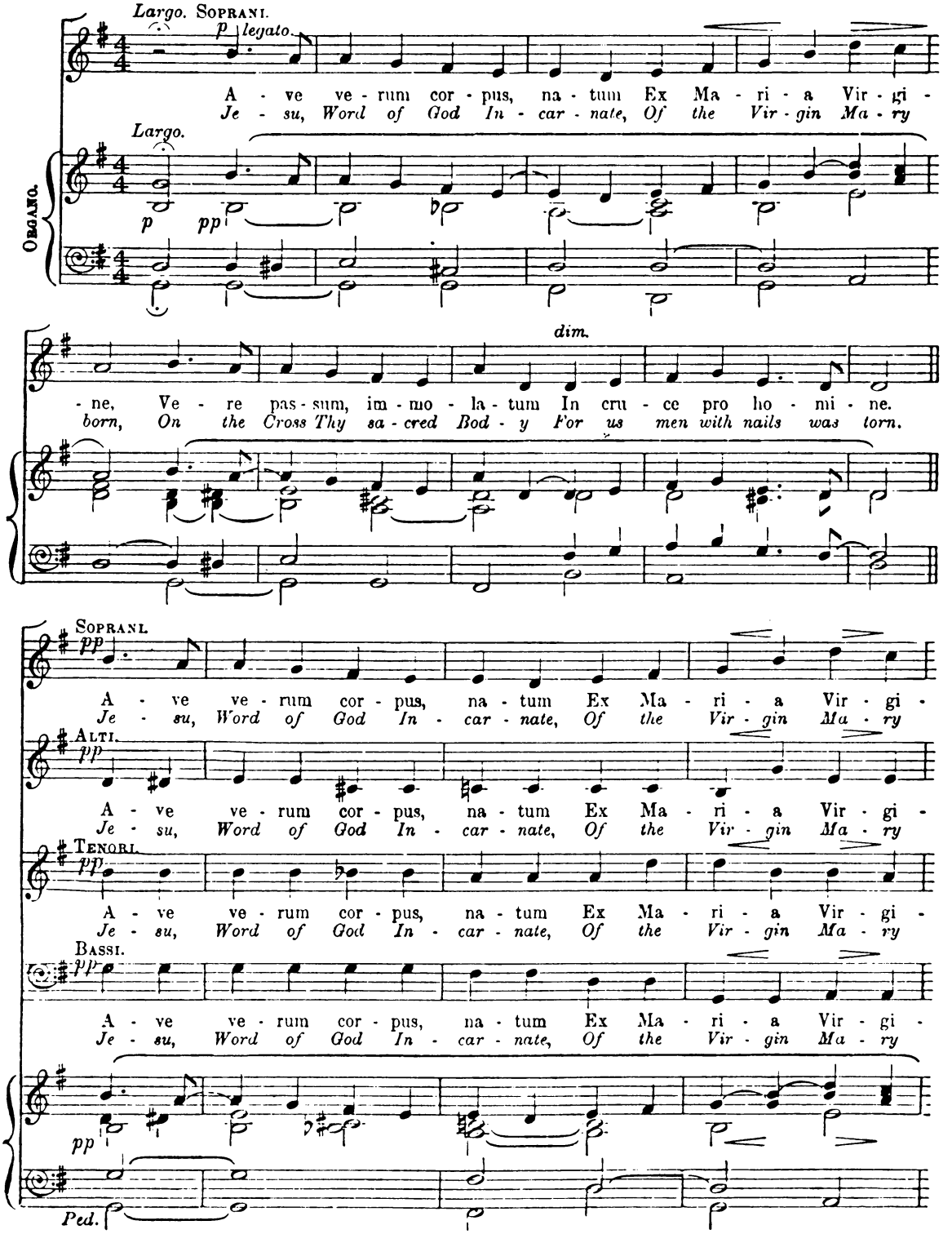

Copyright, 1902, *by Novello and Company, Limited.*

Cat. No. 29 0164 01

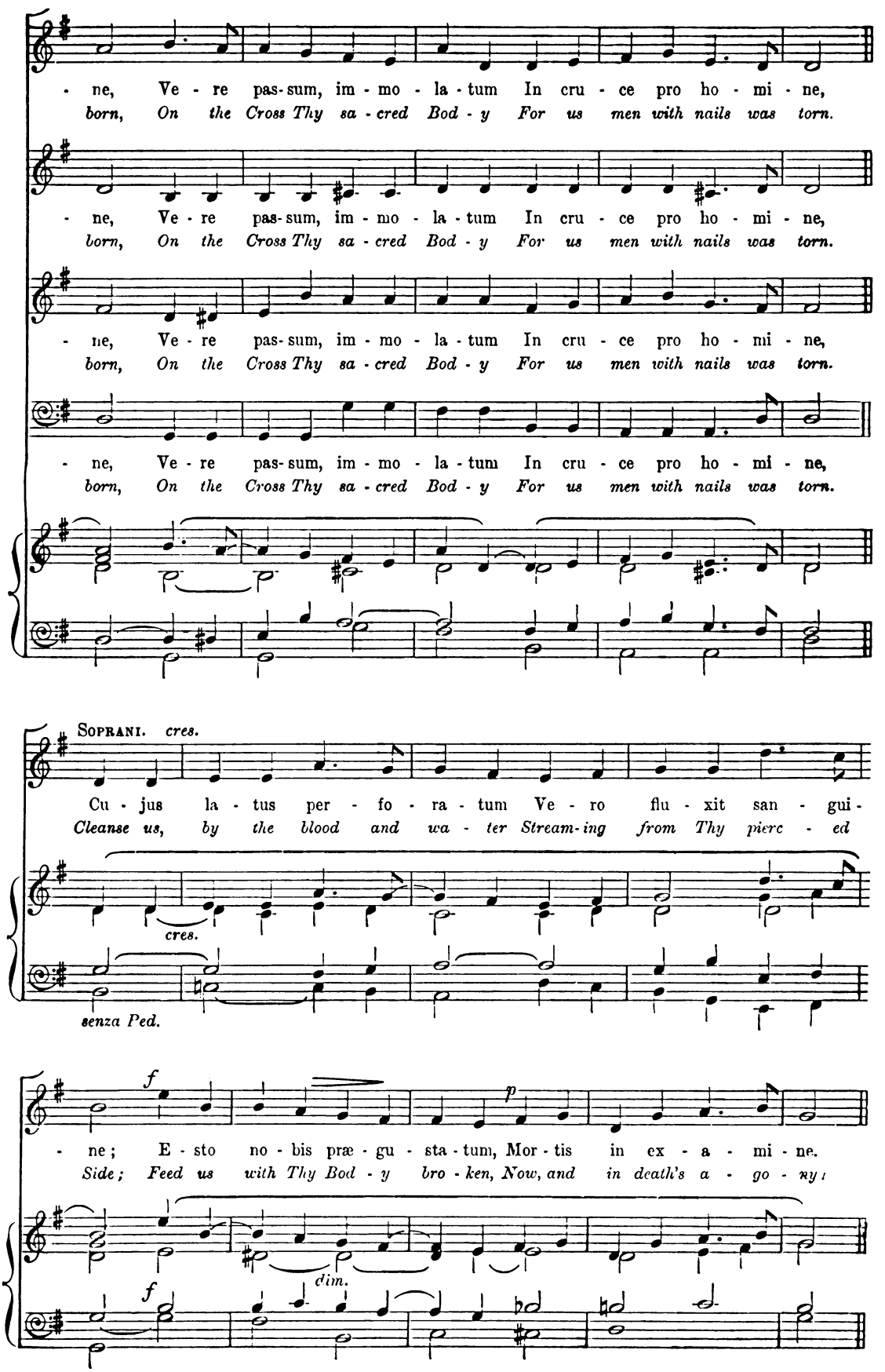
- ne, Ve - re pas-sum, im - mo - la - tum In cru - ce pro ho - mi - ne,
born, On the Cross Thy sa - cred Bod - y For us men with nails was torn.
- ne, Ve - re pas-sum, im - mo - la - tum In cru - ce pro ho - mi - ne,
born, On the Cross Thy sa - cred Bod - y For us men with nails was torn.
- ne, Ve - re pas-sum, im - mo - la - tum In cru - ce pro ho - mi - ne,
born, On the Cross Thy sa - cred Bod - y For us men with nails was torn.
- ne, Ve - re pas-sum, im - mo - la - tum In cru - ce pro ho - mi - ne,
born, On the Cross Thy sa - cred Bod - y For us men with nails was torn.
Soprani. cres.
Cu - jus la - tus per - fo - ra - tum Ve - ro flu - xit san - gui -
Cleanse us, by the blood and wa - ter Stream-ing from Thy pierc - ed
cres.
senza Ped.
f
- ne; E - sto no - bis præ - gu - sta - tum, Mor - tis in ex - a - mi - ne.
Side; Feed us with Thy Bod - y bro - ken, Now, and in death's a - go - ny;
p
dim.
f

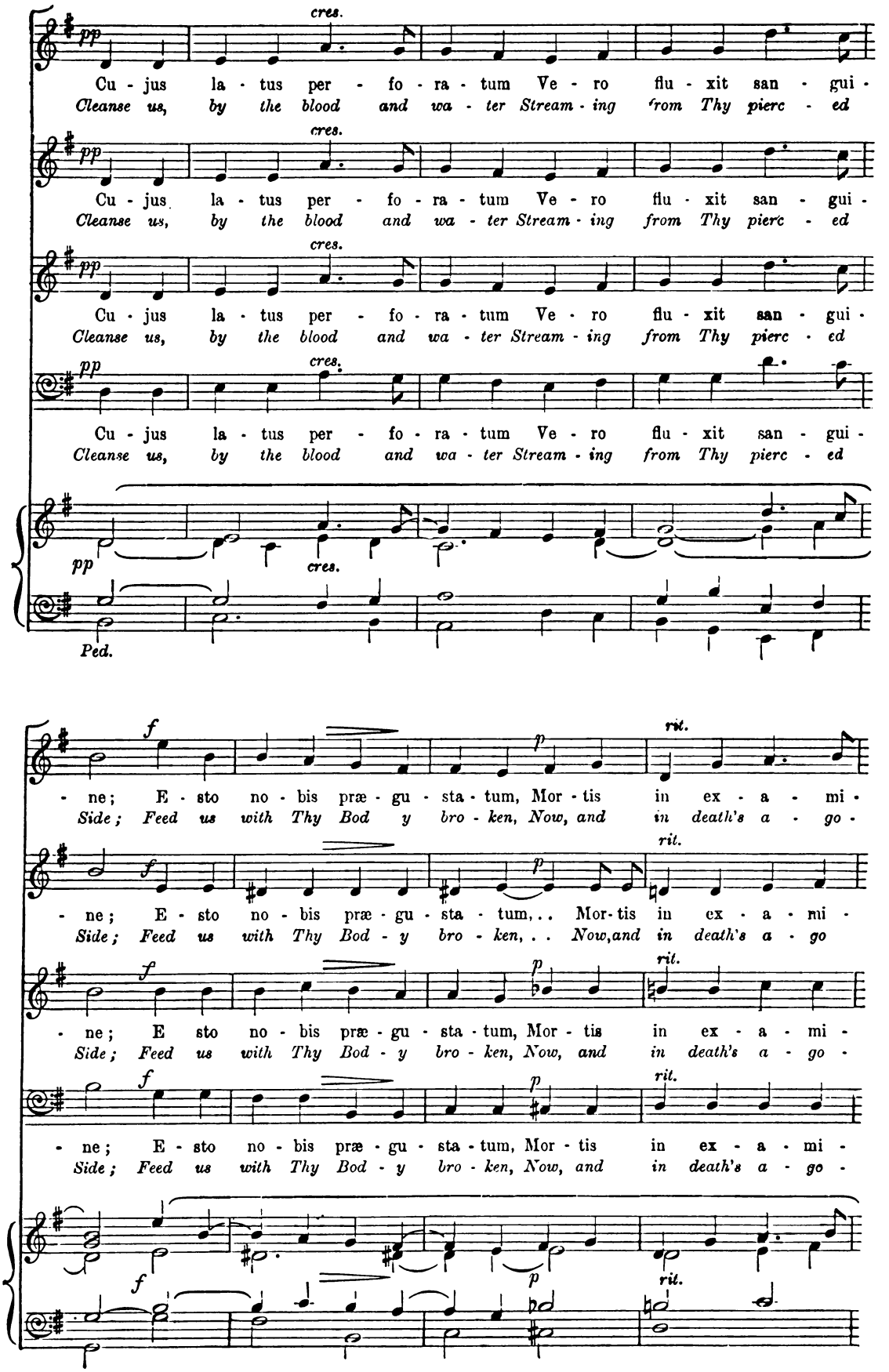
pp
cres.
Cu - jus la - tus per - fo - ra - tum Ve - ro flu - xit san - gui -
Cleanse us, by the blood and wa - ter Stream - ing from Thy pierc - ed
Ped.
f
p
rit.
- ne; E - sto no - bis præ - gu - sta - tum, Mor - tis in ex - a - mi -
Side; Feed us with Thy Bod - y bro - ken, Now, and in death's a - go -

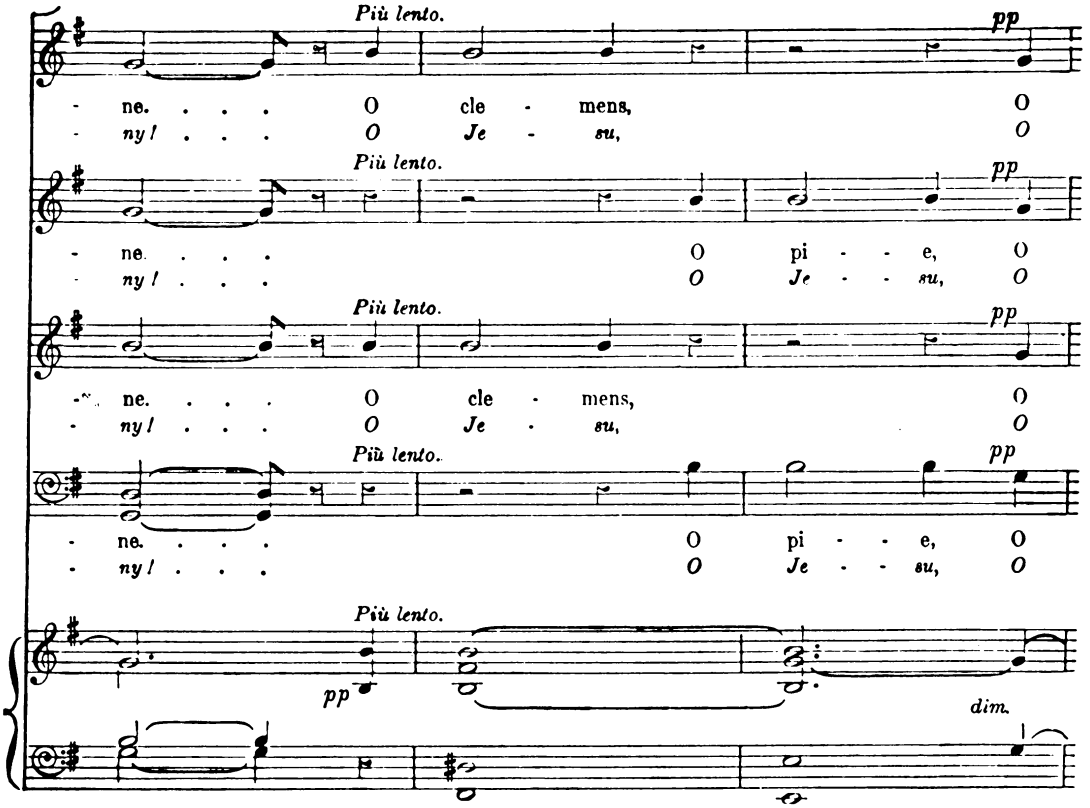

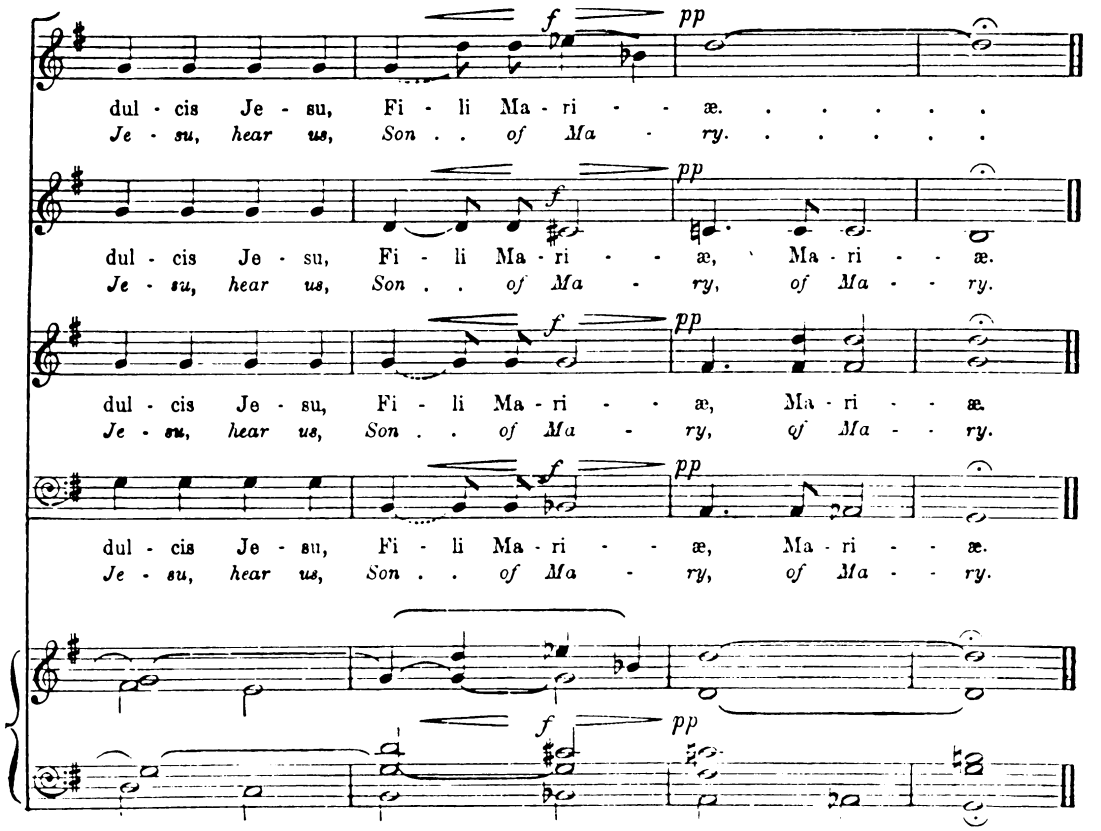

Novello & Company Limited
Borough Green. Sevenoaks. Kent

Printed in Great Britain