Arr: J. Harald Matschiner
05'2022

10x

Leonard Cohen
Halleluja

Arr. für Chor SATB & Piano

Verlag JHM, Edition 05'2022 Arr.

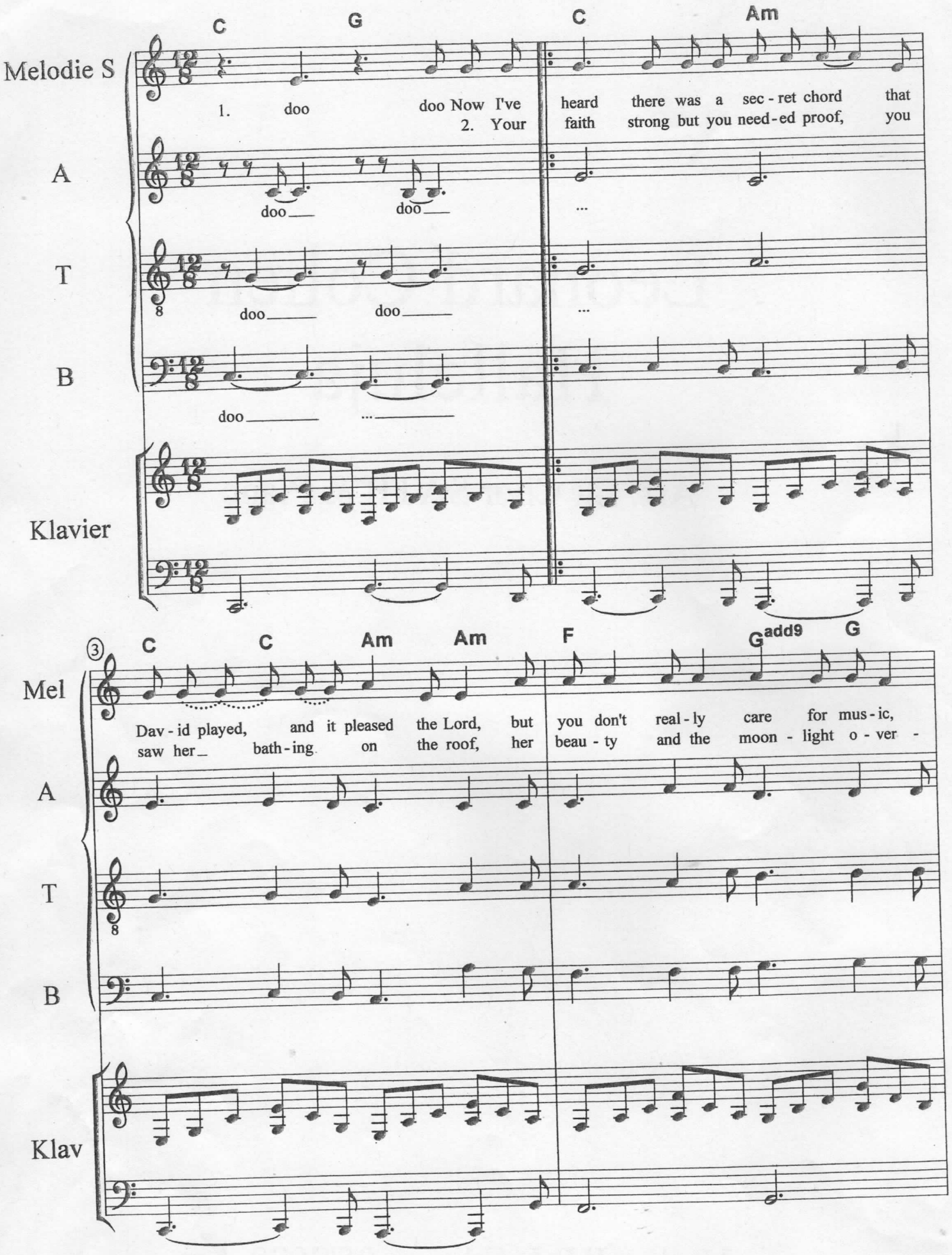
C G C Am
Melodie S
1. doo doo Now I've heard there was a sec - ret chord that
2. Your faith strong but you need - ed proof, you
A
T
B
Klavier
C C Am Am F G add9 G
Mel
Dav - id played, and it pleased the Lord, but you don't real - ly care for mus - ic,
saw her bath - ing on the roof, her beau - ty and the moon - light o - ver -
A
T
B
Klav

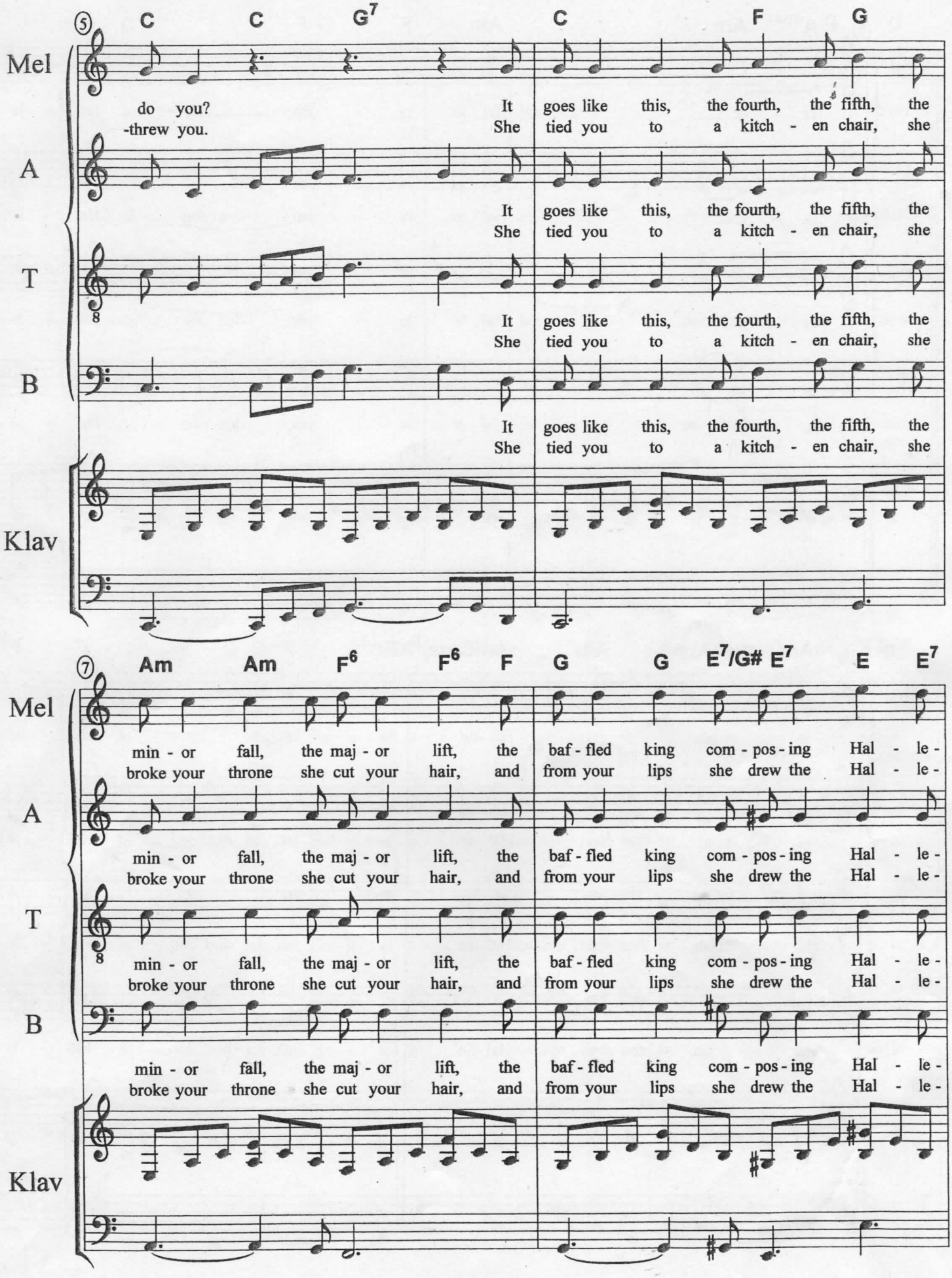
⑤
C C G7 C F G
Mel
do you? It goes like this, the fourth, the fifth, the
-threw you. She tied you to a kitch - en chair, she
A
It goes like this, the fourth, the fifth, the
She tied you to a kitch - en chair, she
T
It goes like this, the fourth, the fifth, the
She tied you to a kitch - en chair, she
B
It goes like this, the fourth, the fifth, the
She tied you to a kitch - en chair, she
Klav
⑦
Am Am F6 F6 F G G E7/G# E7 E E7
Mel
min - or fall, the maj - or lift, the baf - fled king com - pos - ing Hal - le -
broke your throne she cut your hair, and from your lips she drew the Hal - le -
A
min - or fall, the maj - or lift, the baf - fled king com - pos - ing Hal - le -
broke your throne she cut your hair, and from your lips she drew the Hal - le -
T
min - or fall, the maj - or lift, the baf - fled king com - pos - ing Hal - le -
broke your throne she cut your hair, and from your lips she drew the Hal - le -
B
min - or fall, the maj - or lift, the baf - fled king com - pos - ing Hal - le -
broke your throne she cut your hair, and from your lips she drew the Hal - le -
Klav

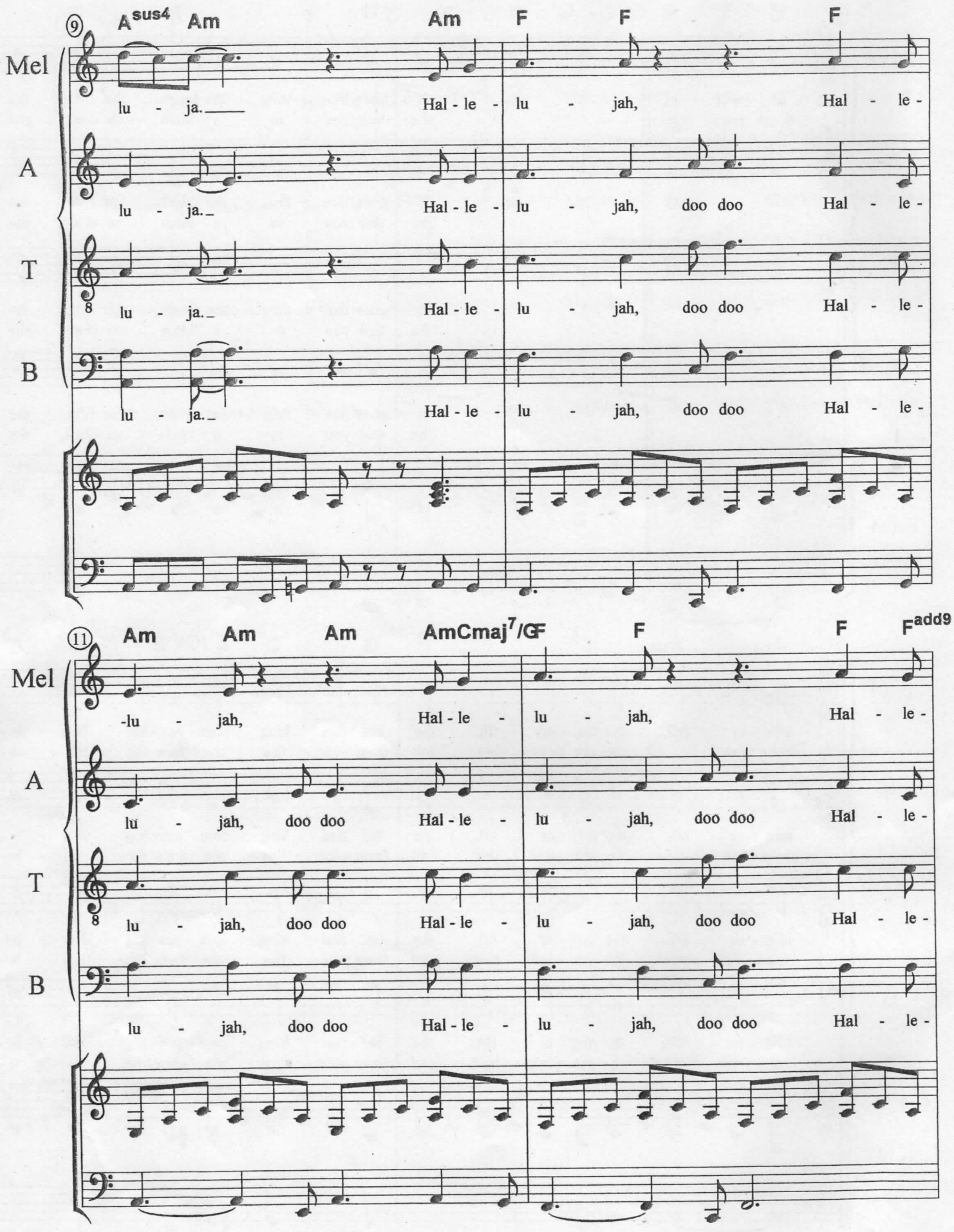
9
Asus4 Am Am F F F
Mel
A
T
B
lu - ja. Hal - le - lu - jah, Hal - le -
lu - ja. Hal - le - lu - jah, doo doo Hal - le -
lu - ja. Hal - le - lu - jah, doo doo Hal - le -
lu - ja. Hal - le - lu - jah, doo doo Hal - le -
11
Am Am Am AmCmaj7/G F F Fadd9
Mel
A
T
B
-lu - jah, Hal - le - lu - jah, Hal - le -
lu - jah, doo doo Hal - le - lu - jah, doo doo Hal - le -
lu - jah, doo doo Hal - le - lu - jah, doo doo Hal - le -
lu - jah, doo doo Hal - le - lu - jah, doo doo Hal - le -

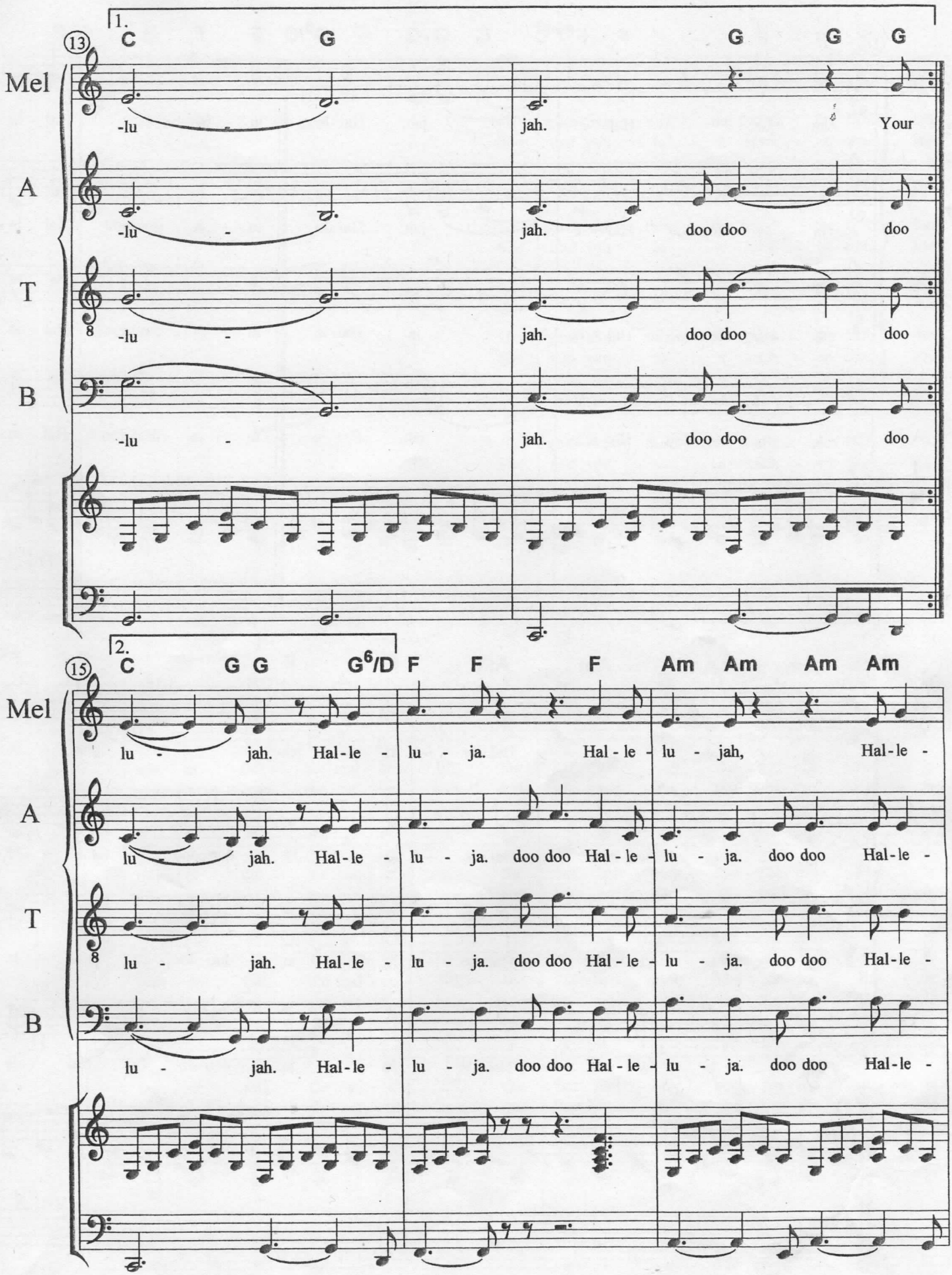
1.
13
C G G G G
Mel
A
T
B
-lu - jah. Your
-lu - jah. doo doo doo
-lu - jah. doo doo doo
-lu - jah. doo doo doo
2.
15
C G G G6/D F F F Am Am Am Am
lu - jah. Hal-le - lu - ja. Hal - le - lu - jah, Hal-le -
lu - jah. Hal-le - lu - ja. doo doo Hal - le - lu - ja. doo doo Hal-le -
lu - jah. Hal-le - lu - ja. doo doo Hal - le - lu - ja. doo doo Hal-le -
lu - jah. Hal-le - lu - ja. doo doo Hal - le - lu - ja. doo doo Hal-le -

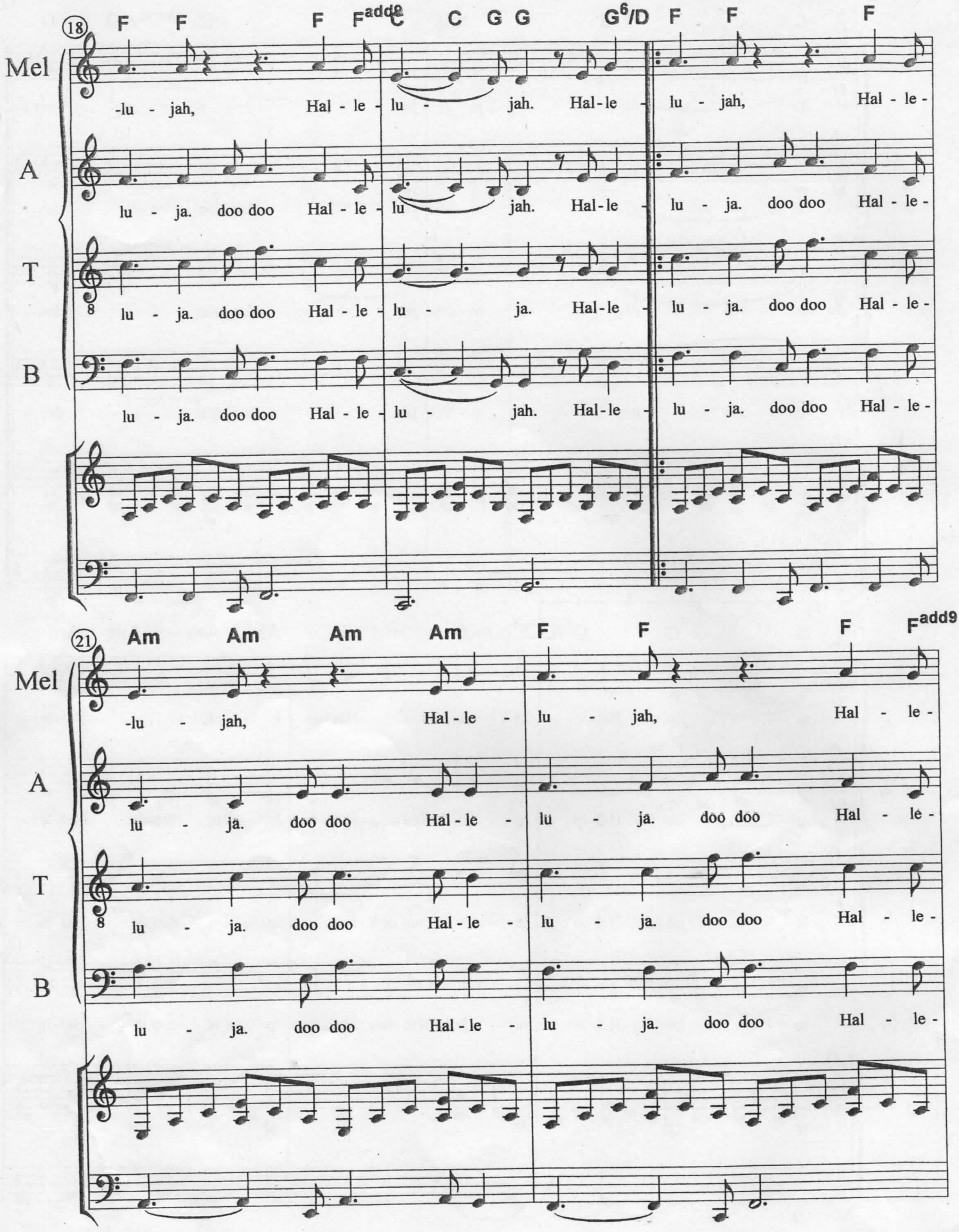
18
F F F Fadd9 C C G G G6/D F F F
Mel
-lu - jah, Hal - le - lu - jah. Hal-le - lu - jah, Hal - le -
A
lu - ja. doo doo Hal - le - lu - jah. Hal-le - lu - ja. doo doo Hal - le -
T
8
lu - ja. doo doo Hal - le - lu - ja. Hal-le - lu - ja. doo doo Hal - le -
B
lu - ja. doo doo Hal - le - lu - jah. Hal-le - lu - ja. doo doo Hal - le -
21
Am Am Am Am F F F Fadd9
Mel
-lu - jah, Hal - le - lu - jah, Hal - le -
A
lu - ja. doo doo Hal - le - lu - ja. doo doo Hal - le -
T
8
lu - ja. doo doo Hal - le - lu - ja. doo doo Hal - le -
B
lu - ja. doo doo Hal - le - lu - ja. doo doo Hal - le -

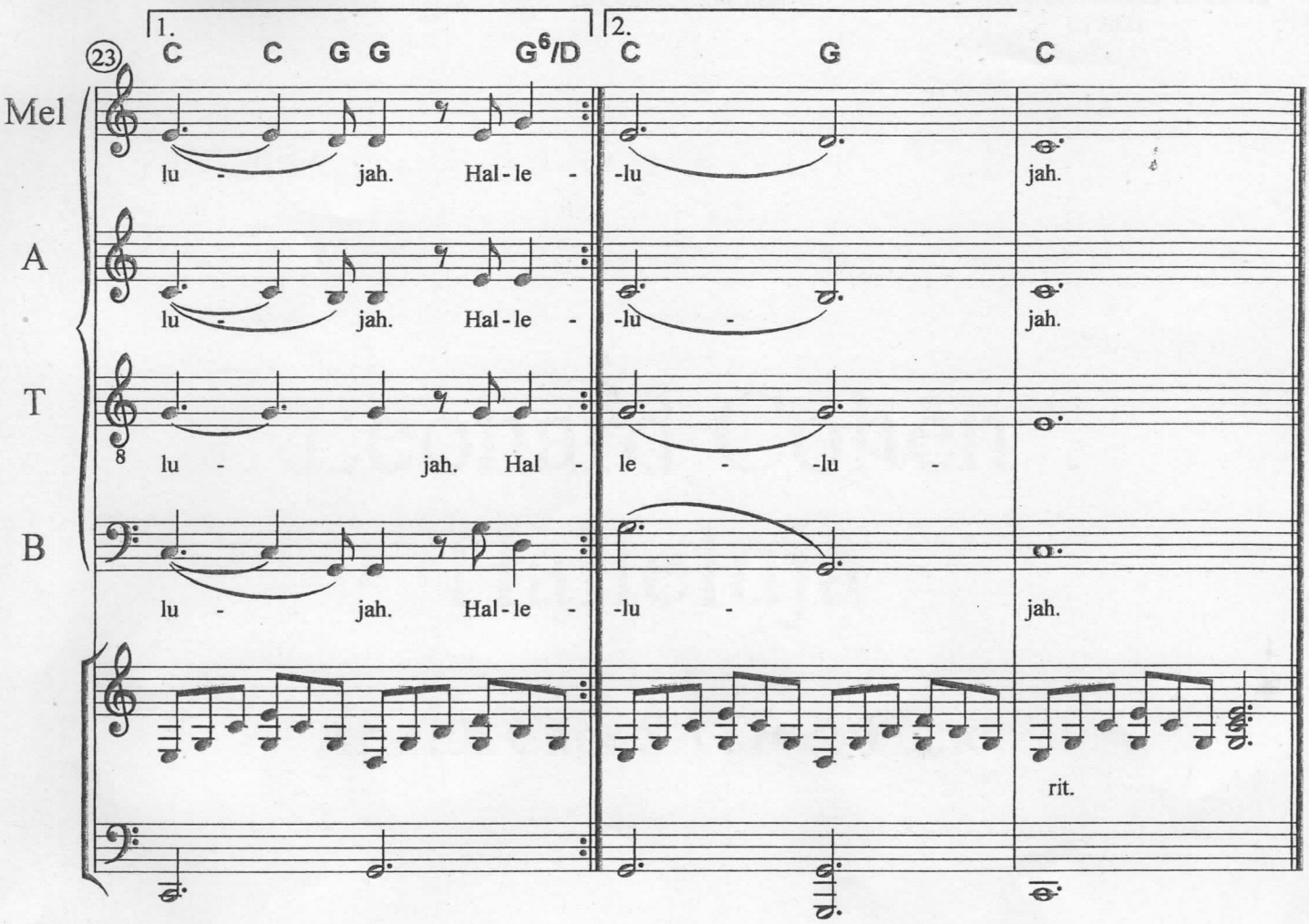
1.
2.
23
C C G G G6/D C G C
Mel
lu - jah. Hal-le - -lu jah.
A
lu - jah. Hal-le - -lu - jah.
T
8
lu - jah. Hal - le - -lu -
B
lu - jah. Hal-le - -lu - jah.
rit.