134

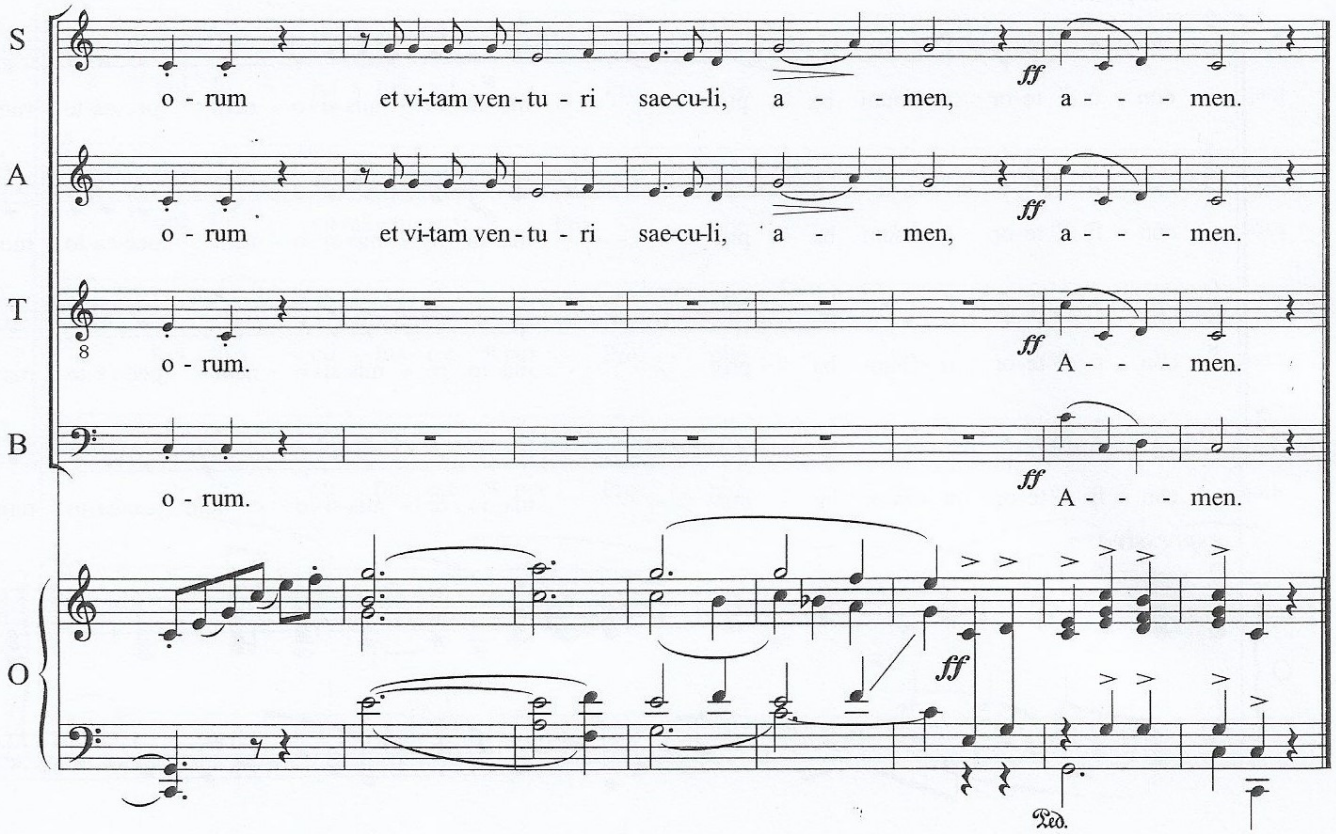
S
o - rum et vi-tam ven - tu - ri sae-cu-li, a - - men, a - - - men.
A
o - rum et vi-tam ven - tu - ri sae-cu-li, a - - men, a - - - men.
T
o - rum. A - - - men.
B
o - rum. A - - - men.
O
ff
Ped.

Sanctus

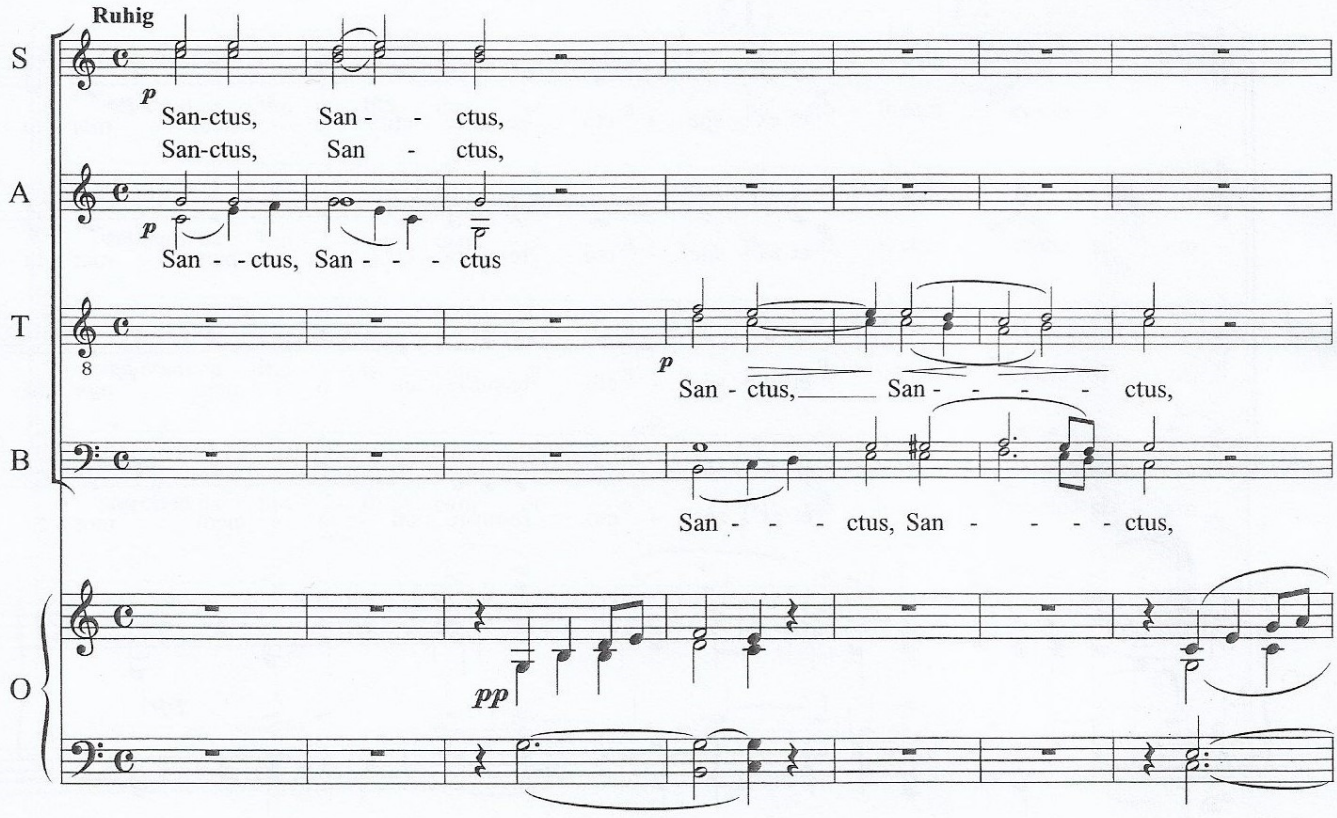
Ruhig
S
p
San-ctus, San - - ctus,
San-ctus, San - ctus,
A
p
San - - ctus, San - - - ctus
T
p
San - ctus, San - - - - ctus,
B
San - - - ctus, San - - - - ctus,
O
pp

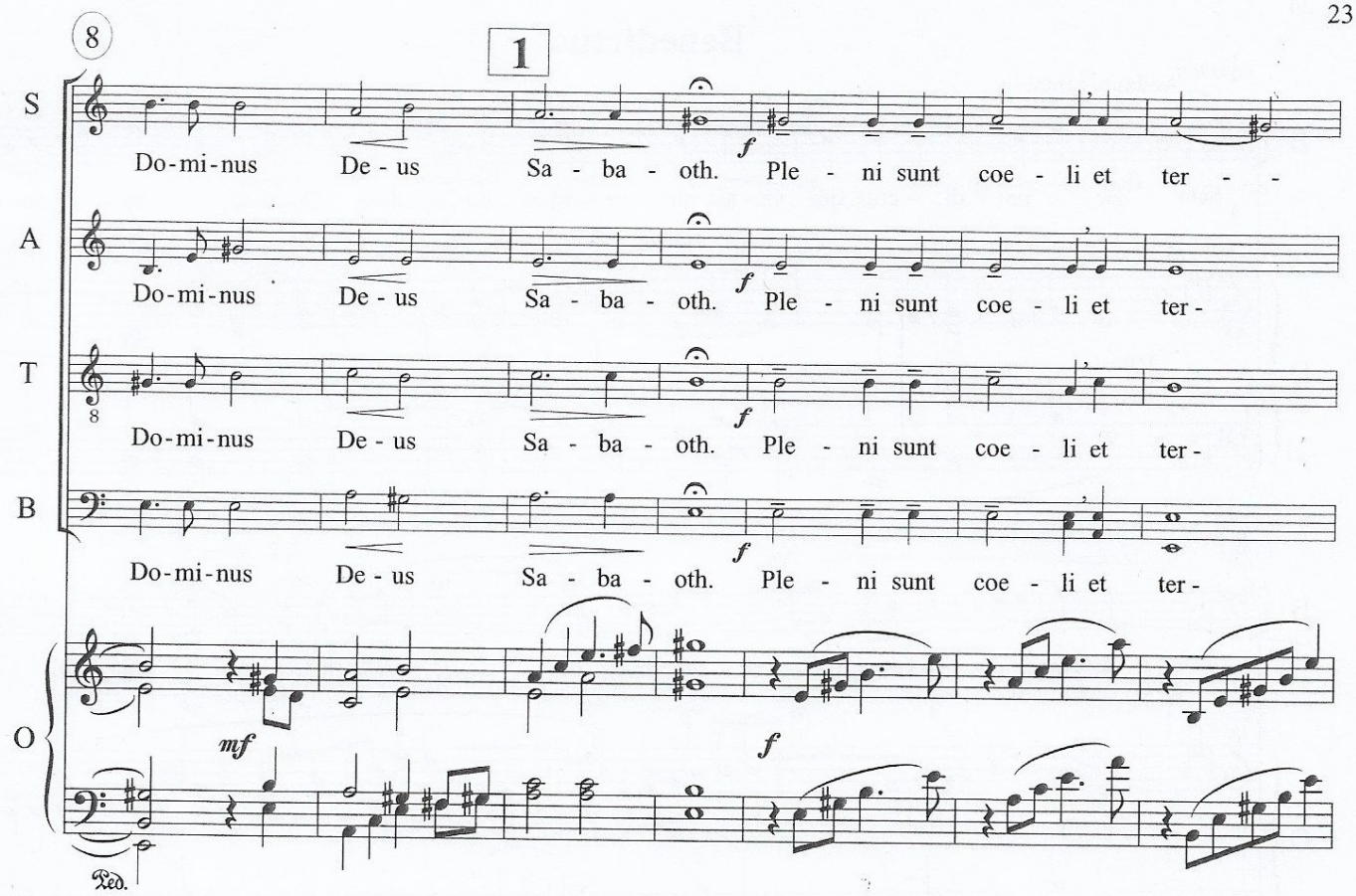
8
1
S
A
T
B
O
Do-mi-nus De - us Sa - ba - oth. Ple - ni sunt coe - li et ter - -
Do-mi-nus De - us Sa - ba - oth. Ple - ni sunt coe - li et ter-
Do-mi-nus De - us Sa - ba - oth. Ple - ni sunt coe - li et ter-
Do-mi-nus De - us Sa - ba - oth. Ple - ni sunt coe - li et ter-
f
mf
Ped.

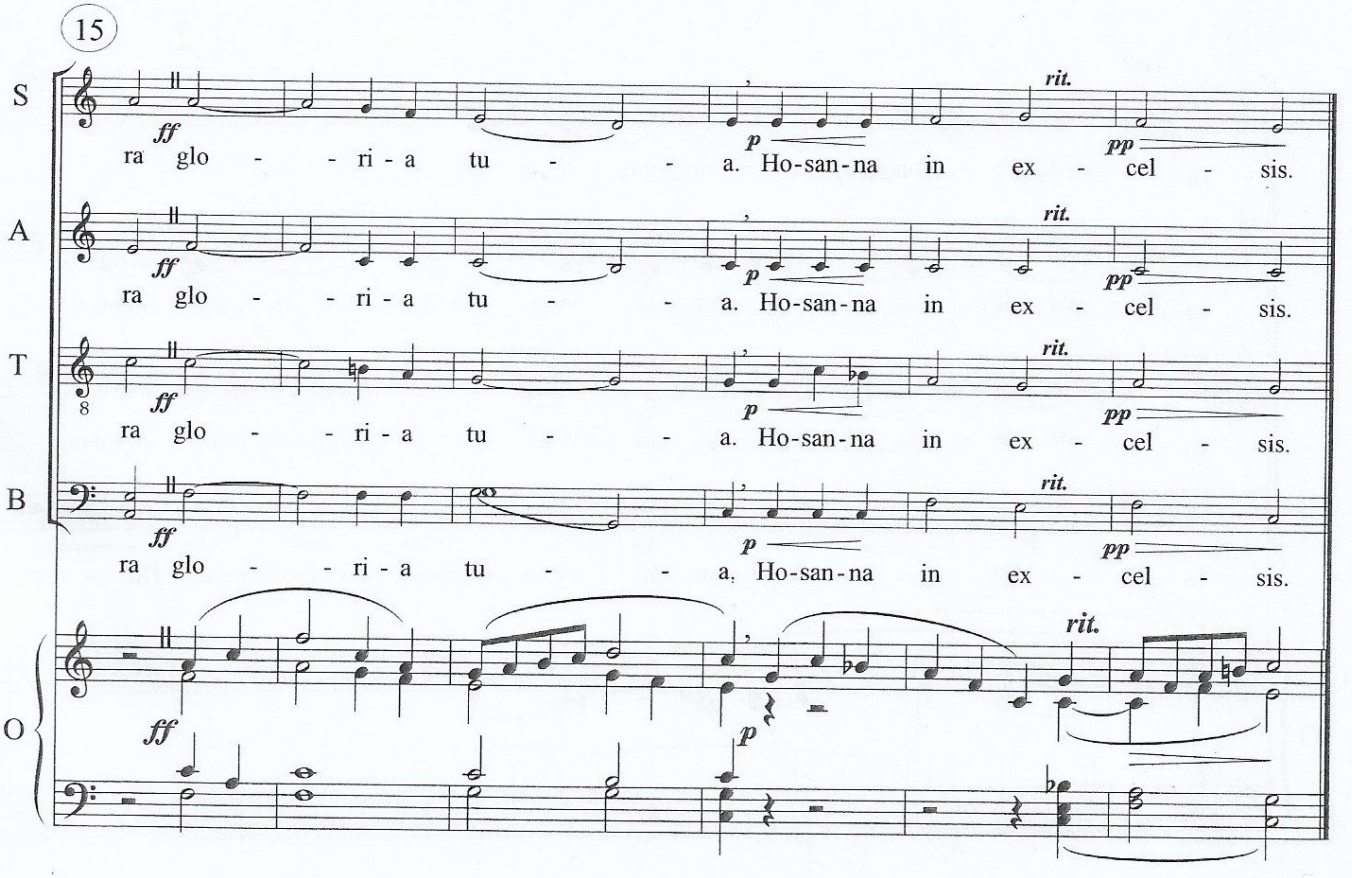
15
S
A
T
B
O
ra glo - - ri - a tu - - a. Ho-san-na in ex - cel - sis.
ra glo - - ri - a tu - - a. Ho-san-na in ex - cel - sis.
ra glo - - ri - a tu - - a. Ho-san-na in ex - cel - sis.
ra glo - - ri - a tu - - a, Ho-san-na in ex - cel - sis.
ff
p
pp
rit.