Gloria

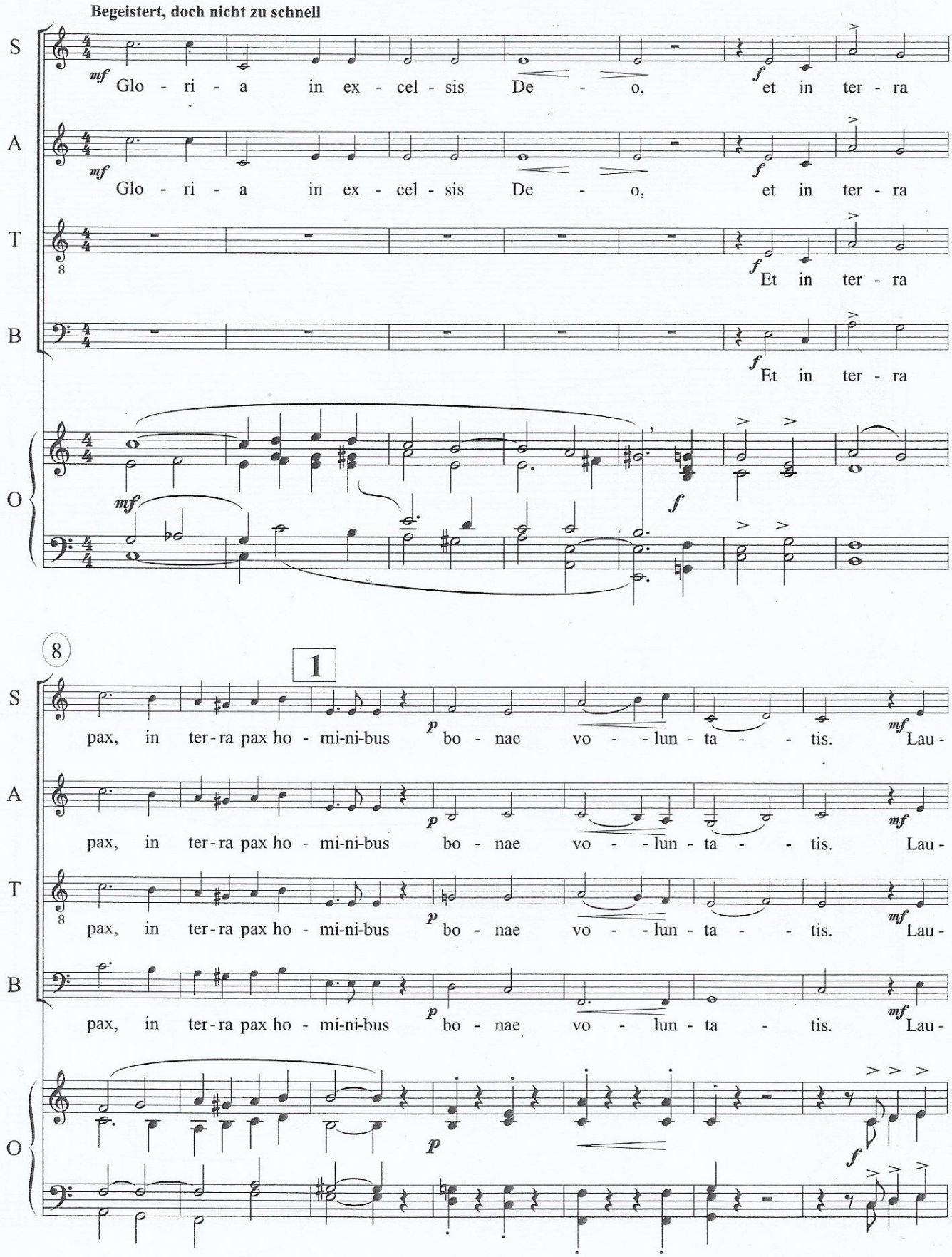
Begeistert, doch nicht zu schnell
S
A
T
B
O
mf
Glo - ri - a in ex - cel - sis De - o,
f
et in ter - ra
Et in ter - ra
8
1
p
pax, in ter - ra pax ho - mi-ni-bus bo - nae vo - lun - ta - tis.
mf
Lau -

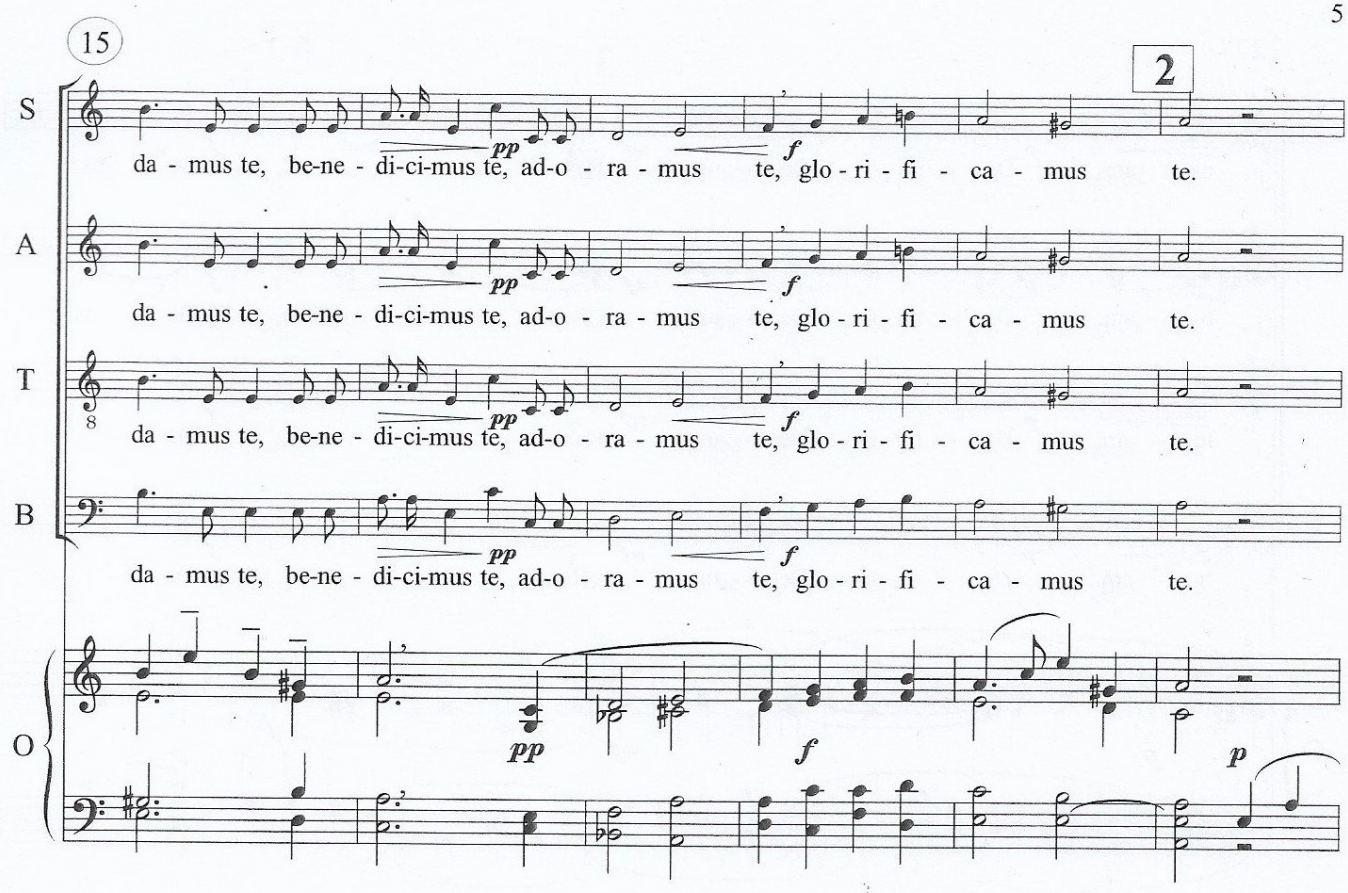
15
2
S
da - mus te, be-ne - di-ci-mus te, ad-o - ra - mus te, glo - ri - fi - ca - mus te.
A
da - mus te, be-ne - di-ci-mus te, ad-o - ra - mus te, glo - ri - fi - ca - mus te.
T
da - mus te, be-ne - di-ci-mus te, ad-o - ra - mus te, glo - ri - fi - ca - mus te.
B
da - mus te, be-ne - di-ci-mus te, ad-o - ra - mus te, glo - ri - fi - ca - mus te.
O
pp
f
p

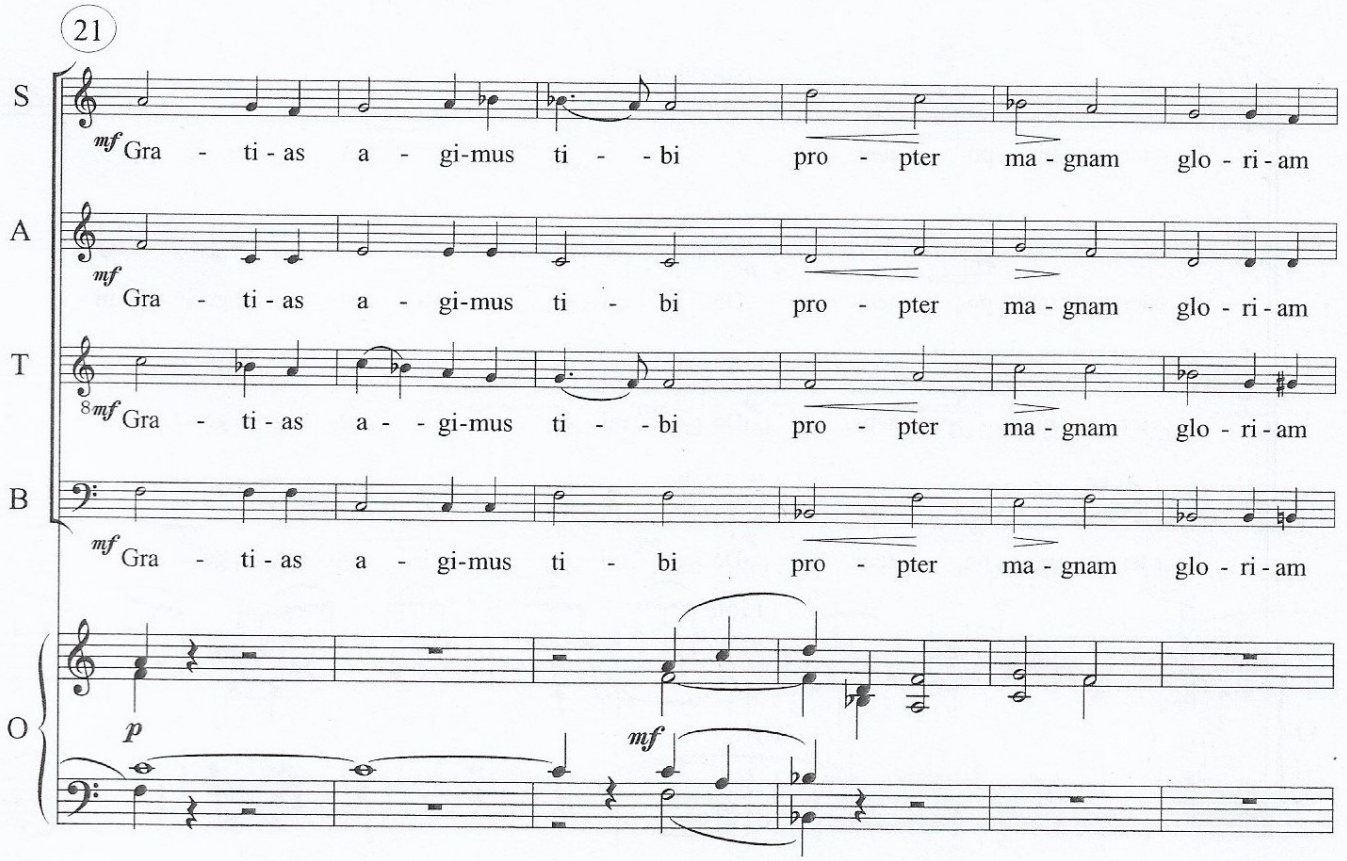
21
S
mf Gra - ti - as a - gi-mus ti - bi pro - pter ma - gnam glo - ri - am
A
mf Gra - ti - as a - gi-mus ti - bi pro - pter ma - gnam glo - ri - am
T
mf Gra - ti - as a - gi-mus ti - bi pro - pter ma - gnam glo - ri - am
B
mf Gra - ti - as a - gi-mus ti - bi pro - pter ma - gnam glo - ri - am
O
p
mf

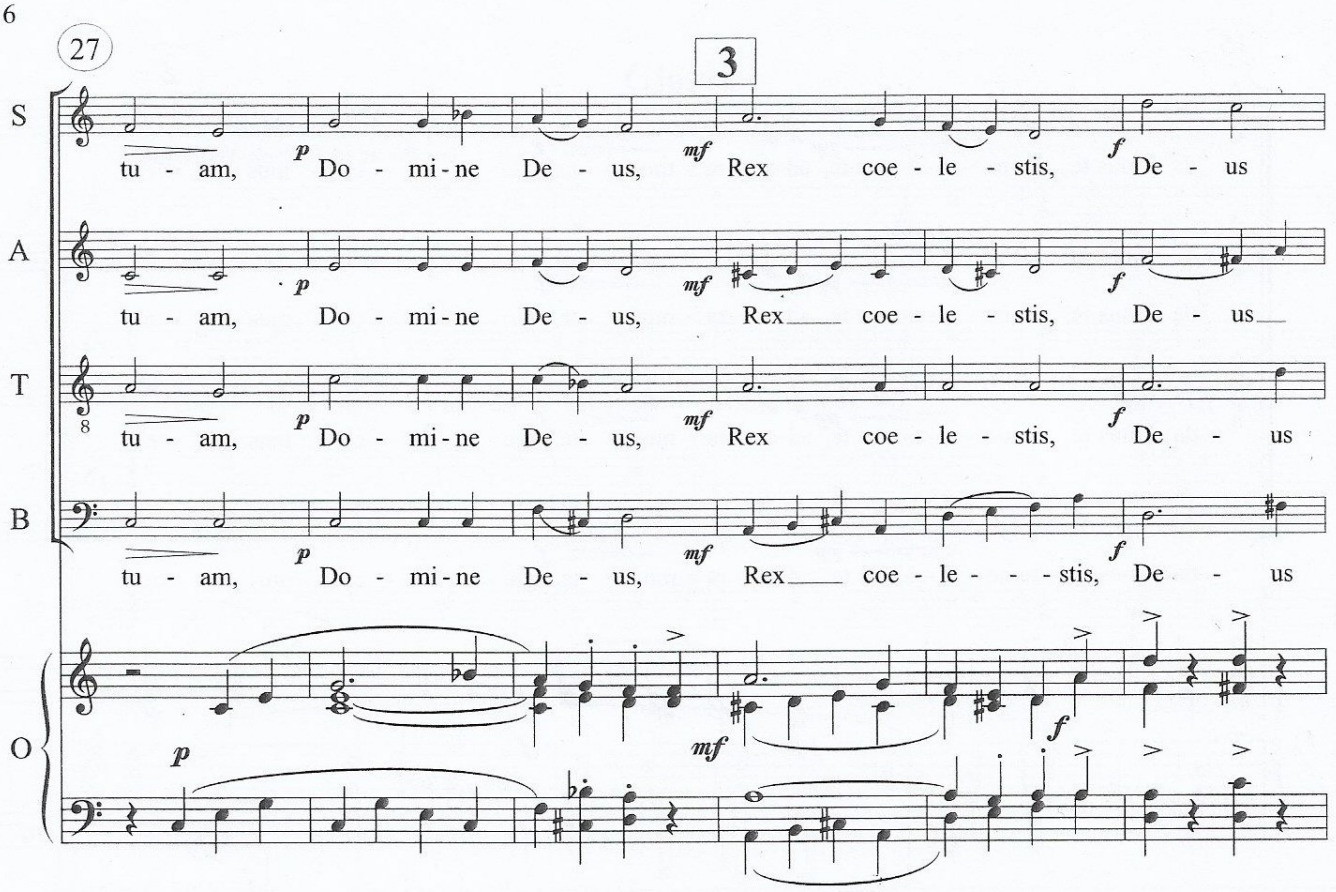
27
3
S
A
T
B
O
tu - am, p Do - mi - ne De - us, mf Rex coe - le - stis, f De - us
tu - am, p Do - mi - ne De - us, mf Rex coe - le - stis, f De - us
tu - am, p Do - mi - ne De - us, mf Rex coe - le - stis, f De - us
tu - am, p Do - mi - ne De - us, mf Rex coe - le - - - stis, f De - us
p
mf
f

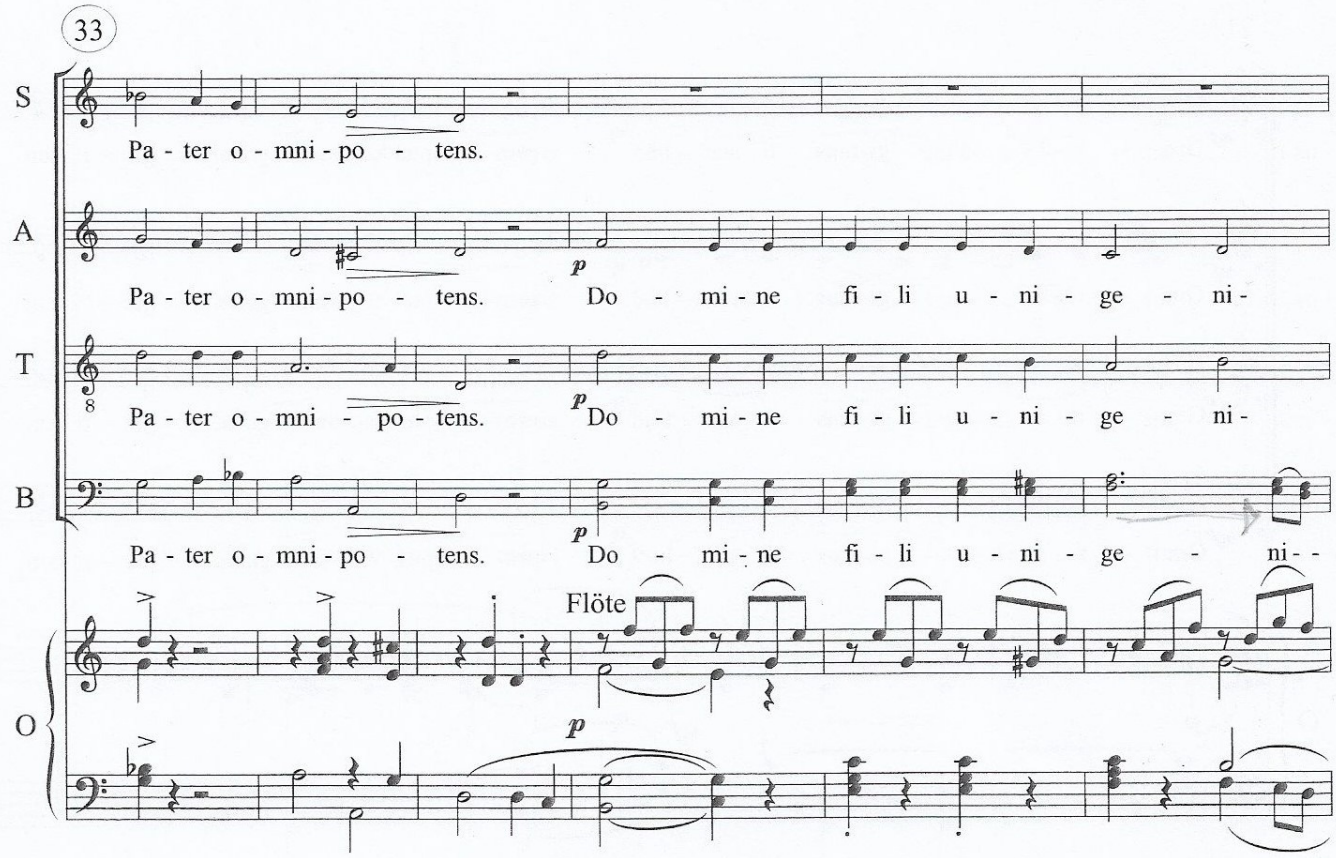
33
S
A
T
B
O
Pa - ter o - mni - po - tens.
Pa - ter o - mni - po - tens. p Do - mi - ne fi - li u - ni - ge - ni -
Pa - ter o - mni - po - tens. p Do - mi - ne fi - li u - ni - ge - ni -
Pa - ter o - mni - po - tens. p Do - mi - ne fi - li u - ni - ge - ni - -
Flöte
p

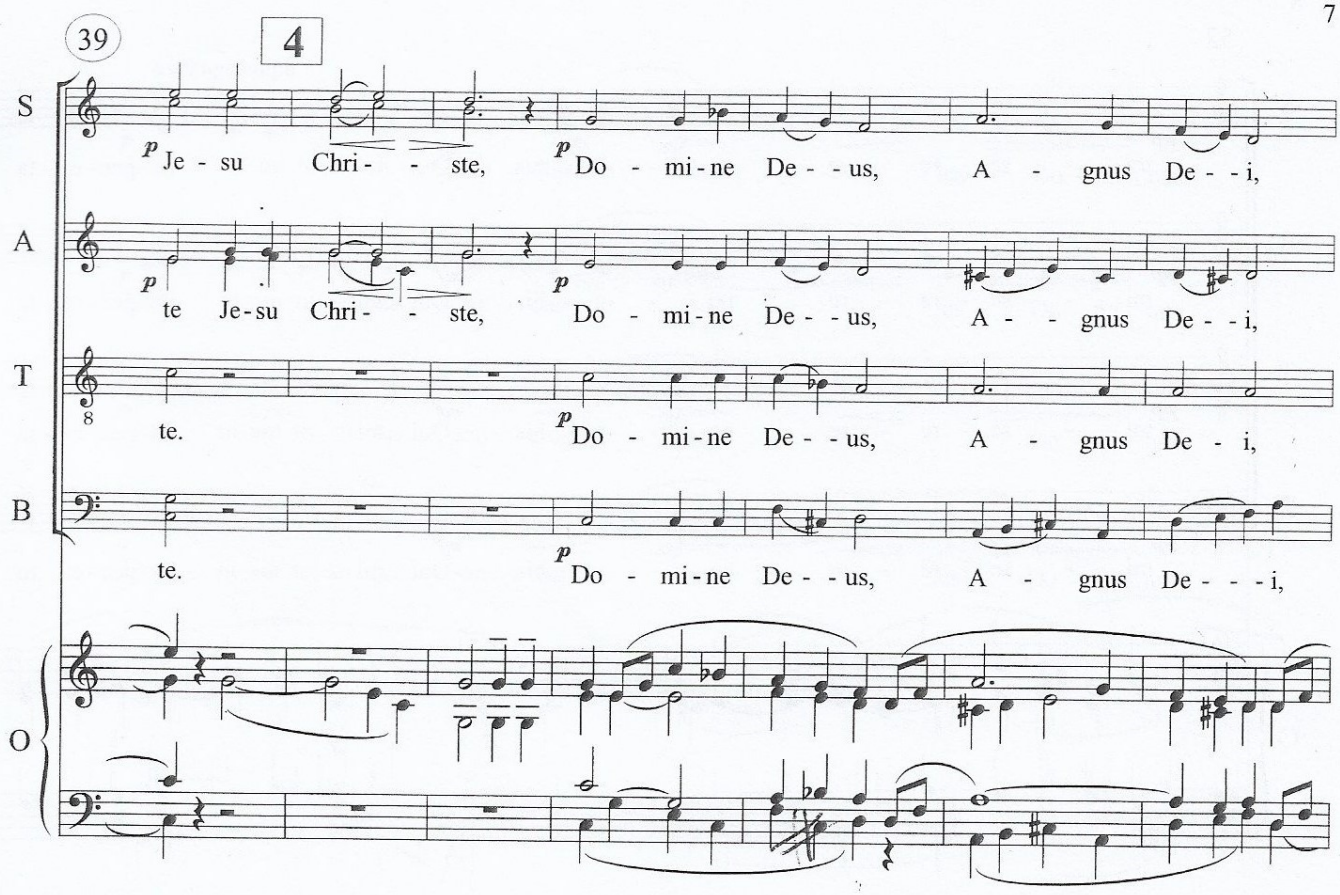
39
4
S
A
T
B
O
p Je - su Chri - - ste,
p Do - mi - ne De - - us, A - gnus De - - i,
te Je-su Chri - - ste,
Do - mi - ne De - - us, A - - gnus De - - i,
te.
Do - mi - ne De - - us, A - gnus De - i,
te.
Do - mi - ne De - - us, A - gnus De - - - i,

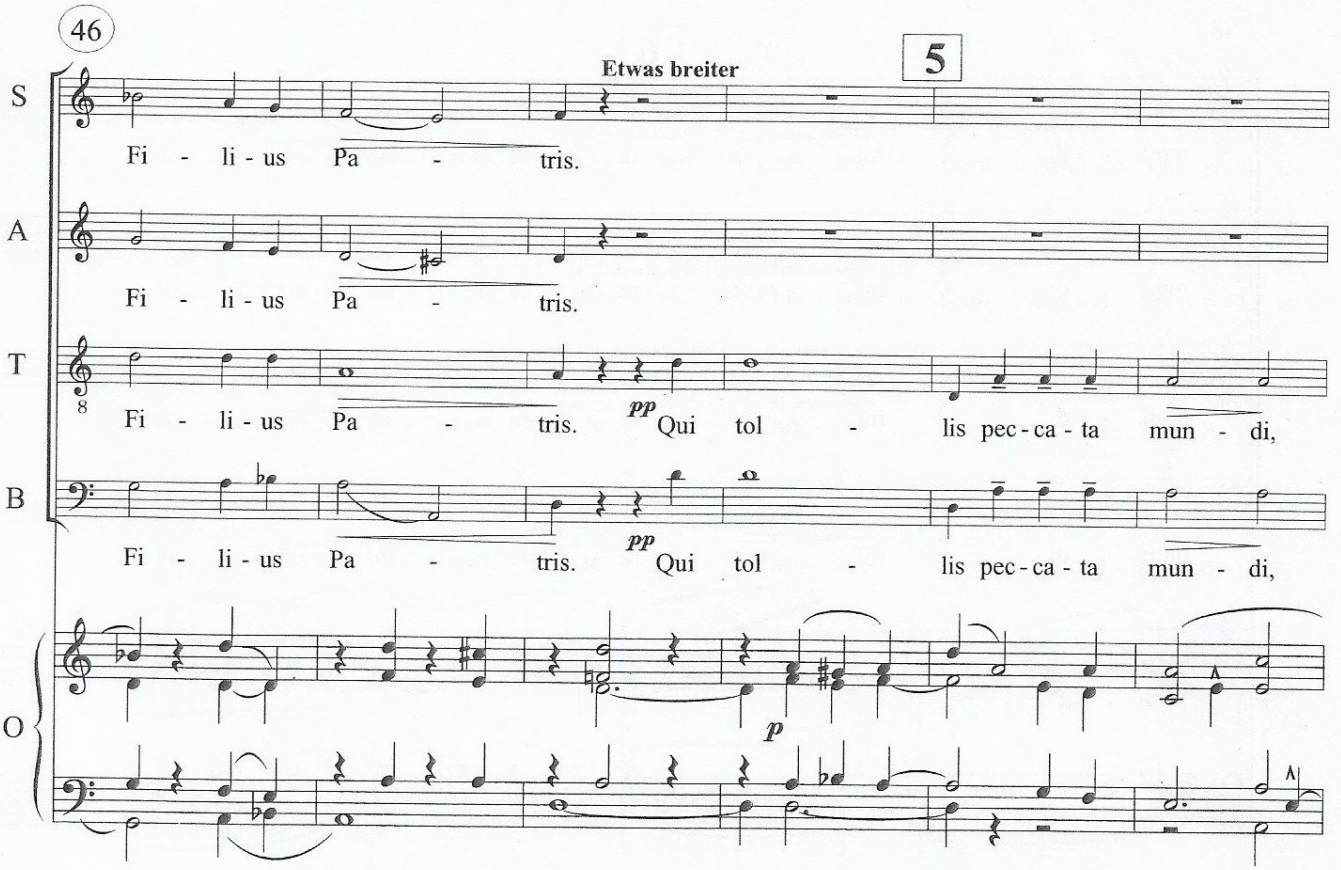
46
Etwas breiter
5
S
A
T
B
O
Fi - li - us Pa - tris.
Fi - li - us Pa - tris.
Fi - li - us Pa - tris.
pp Qui tol - lis pec - ca - ta mun - di,
Fi - li - us Pa - tris.
pp Qui tol - lis pec - ca - ta mun - di,
p

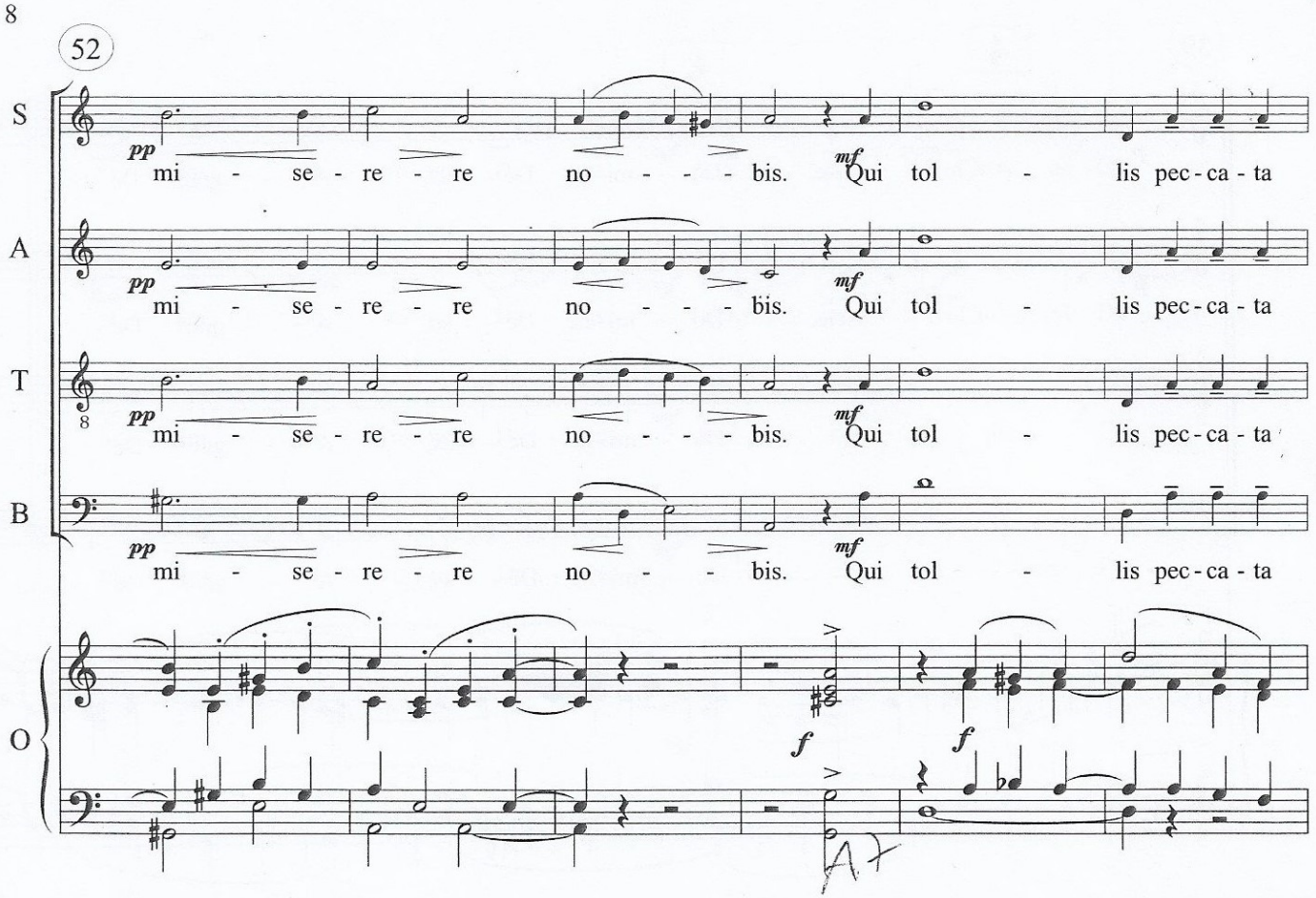
52
S
A
T
B
O
pp
mi - se - re - re no - - - bis.
mf
Qui tol - lis pec - ca - ta
f

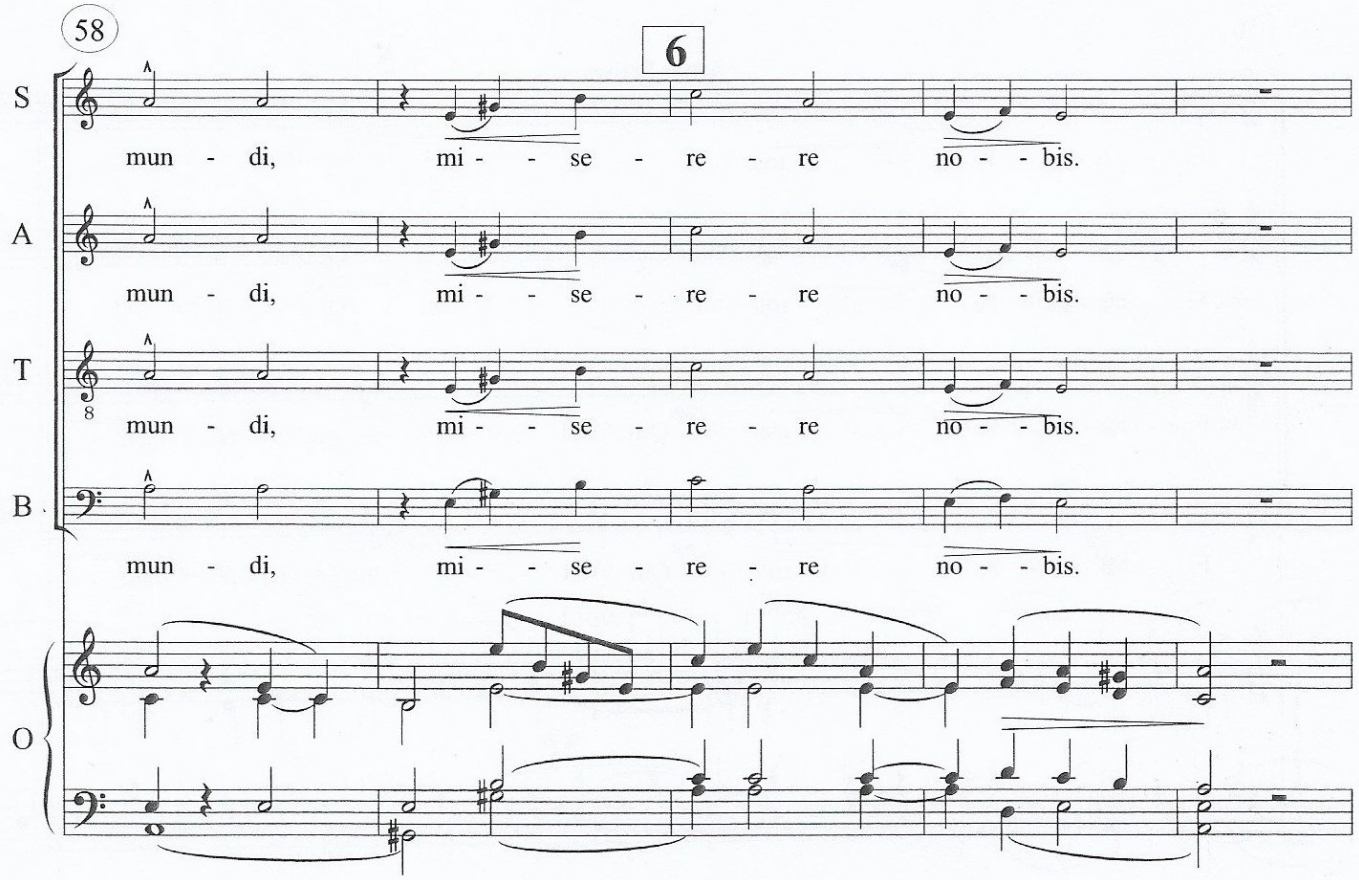
58
6
S
A
T
B
O
mun - di, mi - - se - re - re no - - bis.

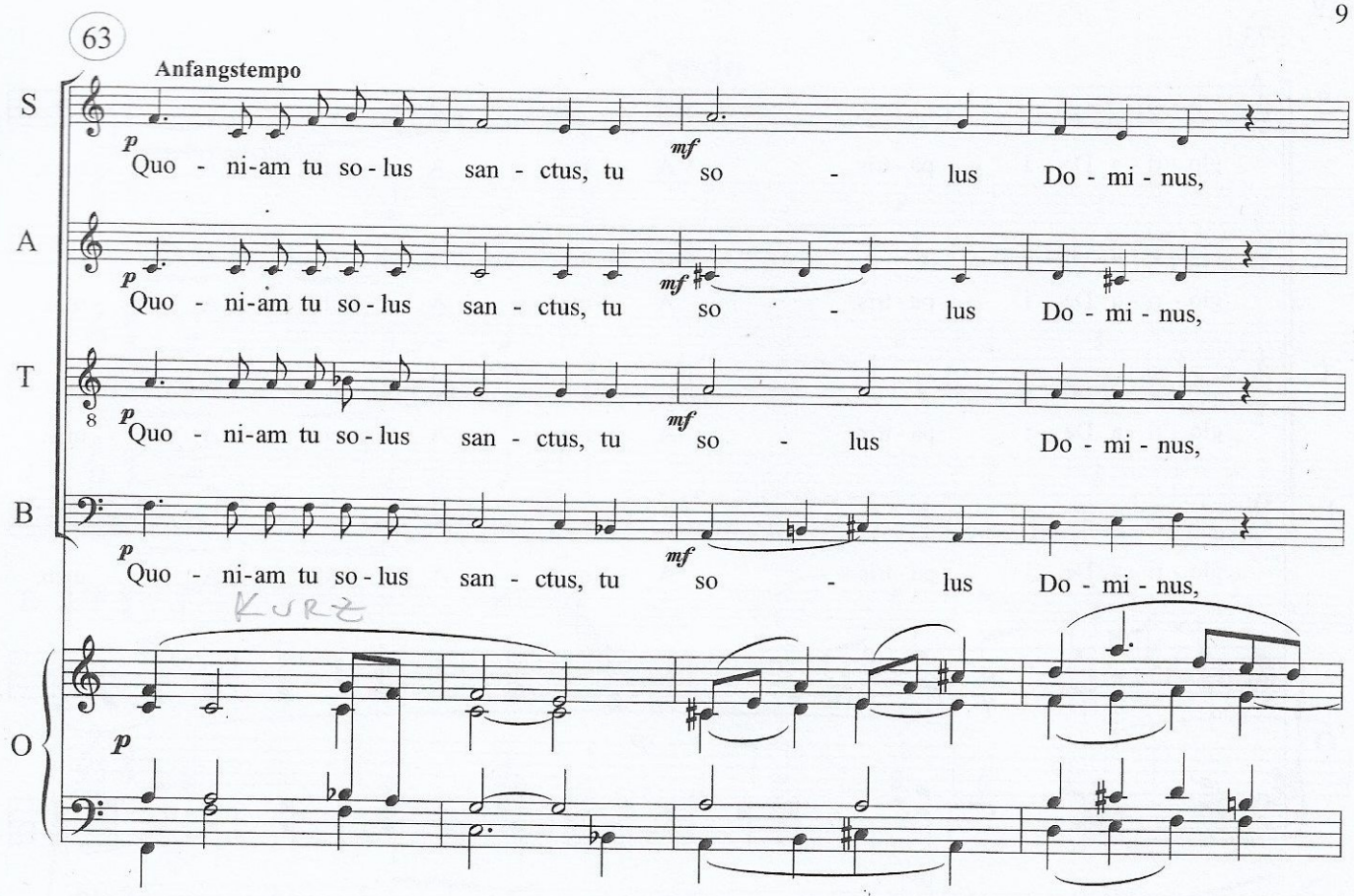
63
Anfangstempo
S
A
T
B
O
p
mf
Quo - ni-am tu so - lus san - ctus, tu so - lus Do - mi - nus,
KURZ

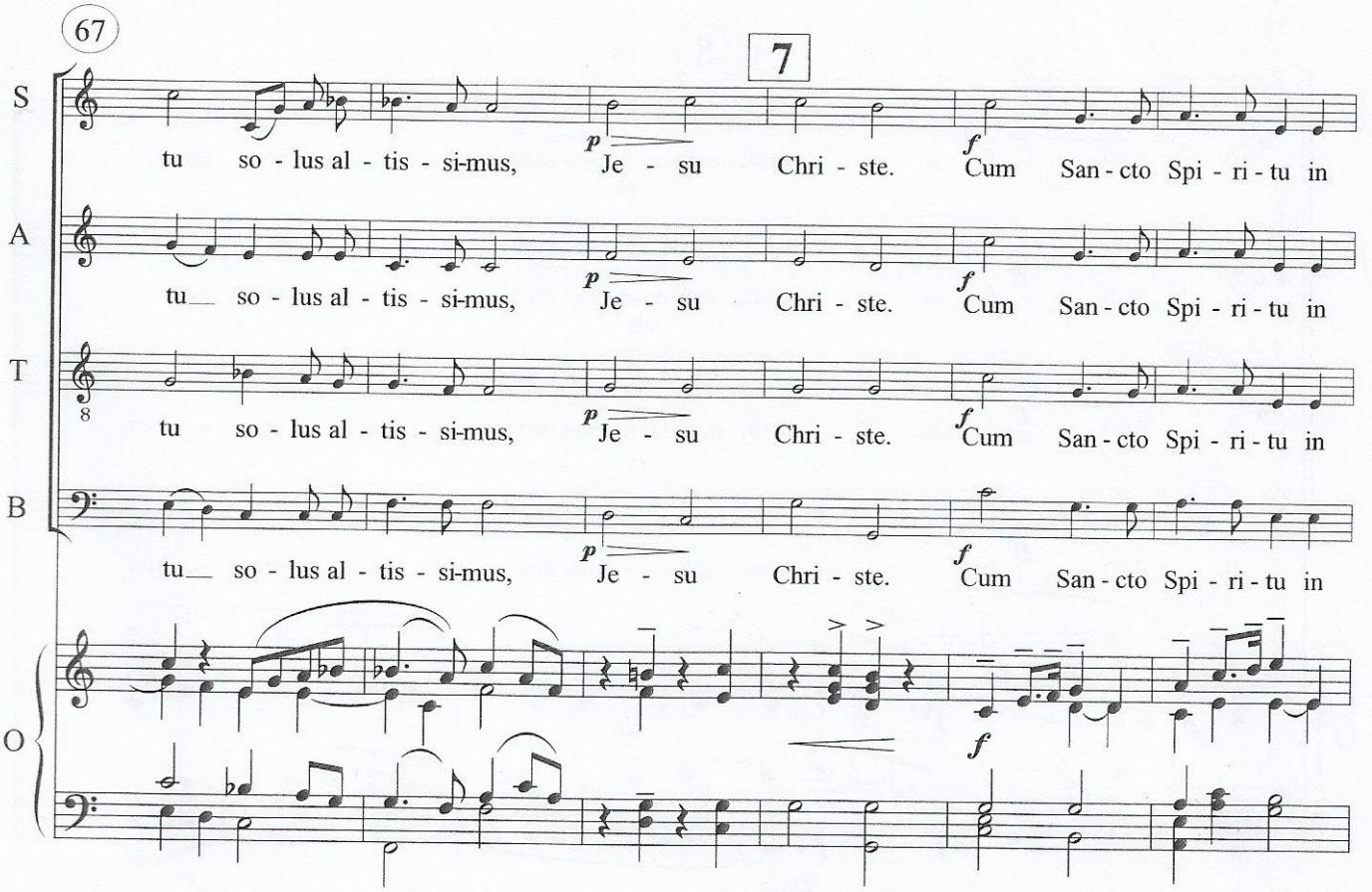
67
7
S
A
T
B
O
p
f
tu so - lus al - tis - si-mus, Je - su Chri - ste. Cum San - cto Spi - ri - tu in

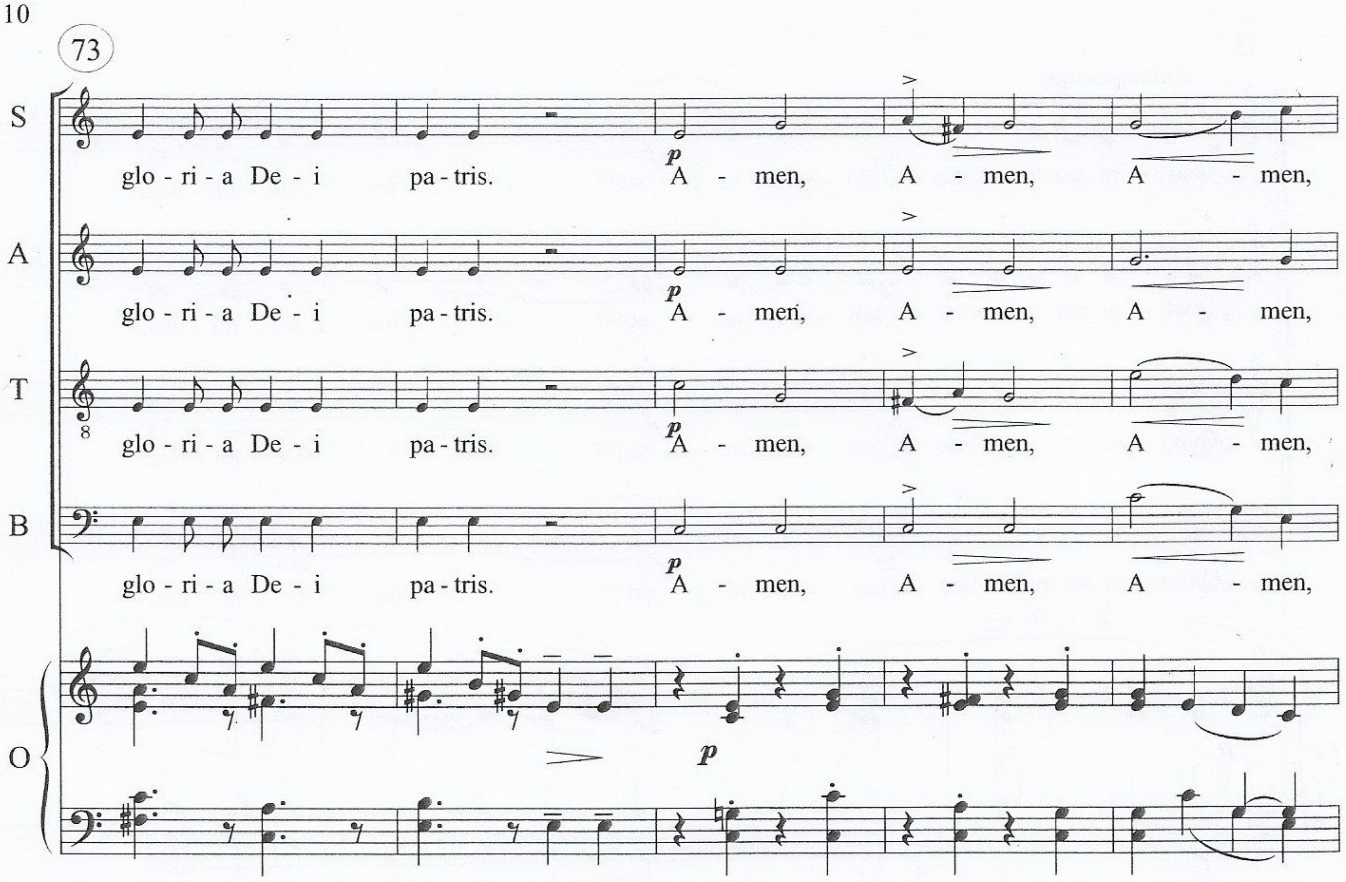
73
S
glo - ri - a De - i pa - tris. A - men, A - men, A - men,
A
glo - ri - a De - i pa - tris. A - men, A - men, A - men,
T
glo - ri - a De - i pa - tris. A - men, A - men, A - men,
B
glo - ri - a De - i pa - tris. A - men, A - men, A - men,
O
p

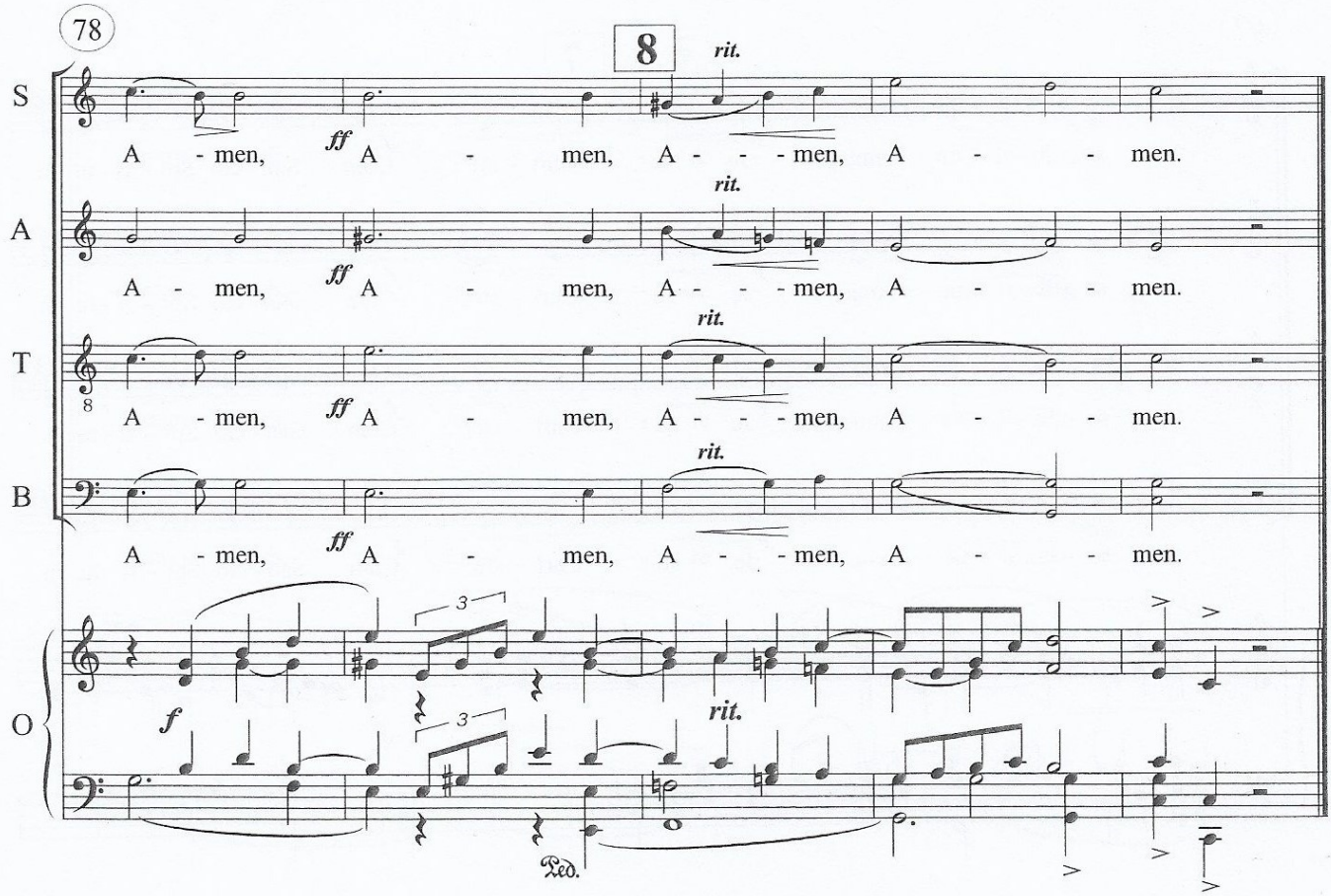
78
8
rit.
S
A - men, ff A - men, A - - - men, A - - men.
A
A - men, ff A - men, A - - - men, A - - men.
T
A - men, ff A - men, A - - - men, A - - men.
B
A - men, ff A - men, A - - - men, A - - men.
O
f
3
rit.
Ped.