Ave Maria

Anton Bruckner (1824 — 1896)

vor dem 12. Mai 1861

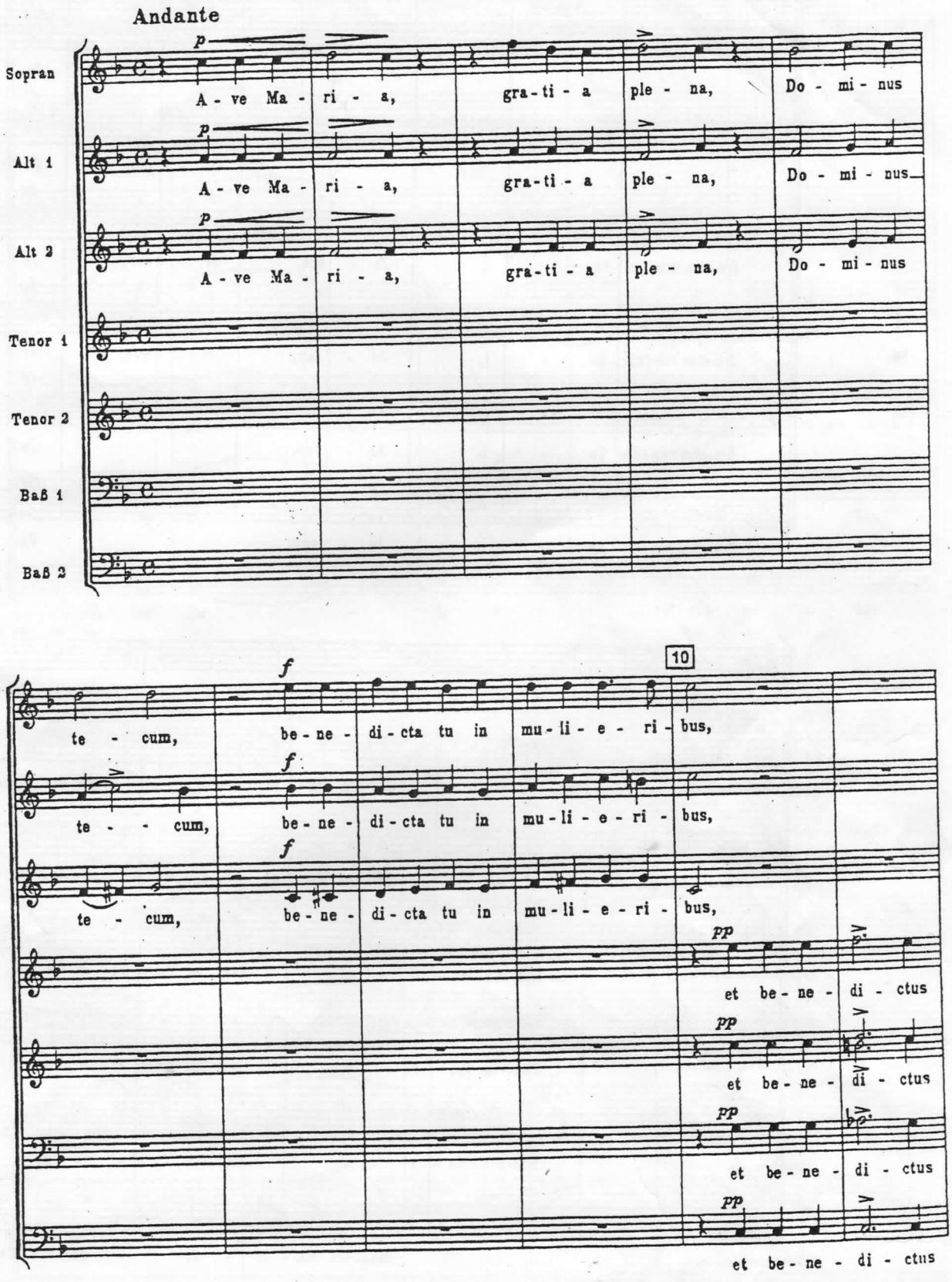

© Copyright 1984 by Ludwig Doblinger (Bernhard Herzmansky) KG, Wien, München
Mit freundlicher Genehmigung der Österreichischen Nationalbibliothek, der Internationalen Bruckner-Gesellschaft und des Musikwissenschaftlichen Verlages, Wien

D. 16 894

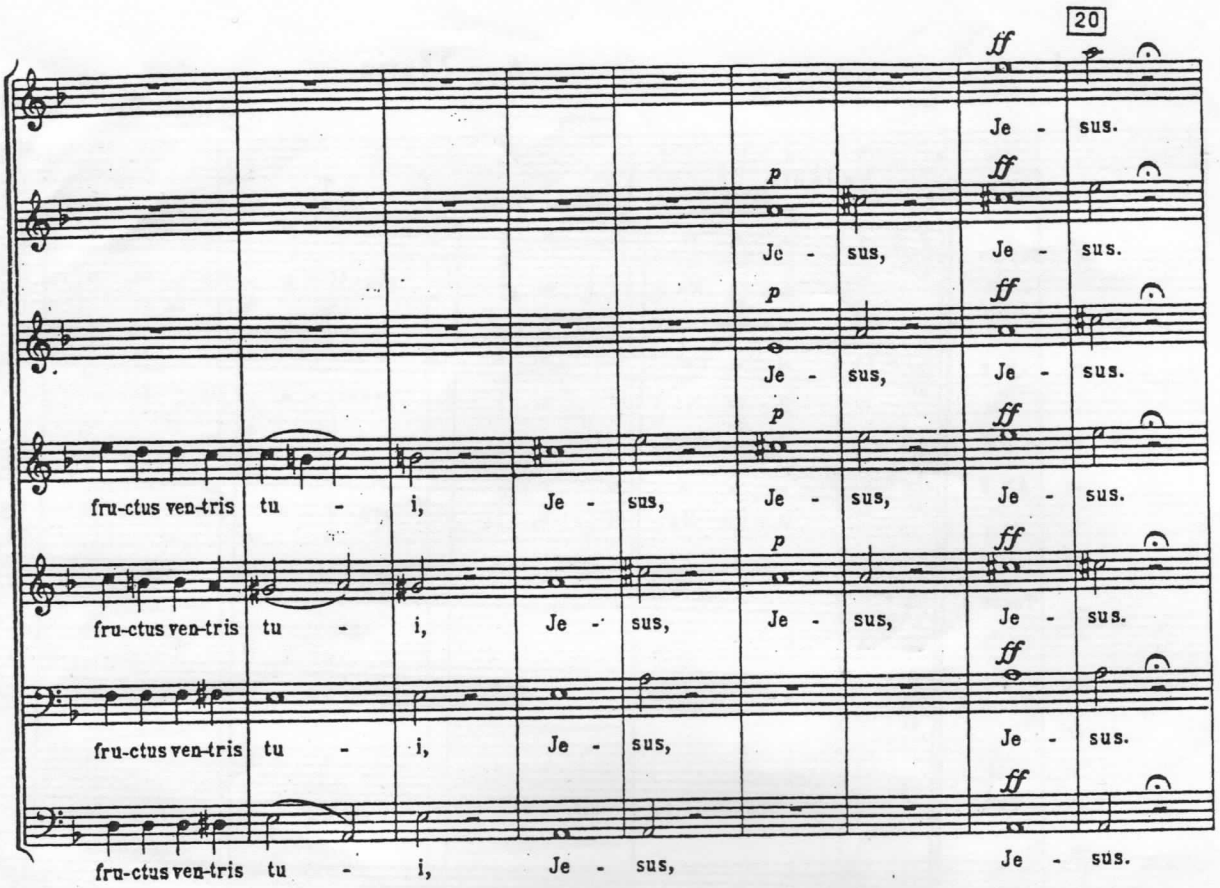
20
ff
Je - sus.
p
Je - sus, Je - sus.
Je - sus, Je - sus.
fru-ctus ven-tris tu - i, Je - sus, Je - sus, Je - sus.
Je - sus.

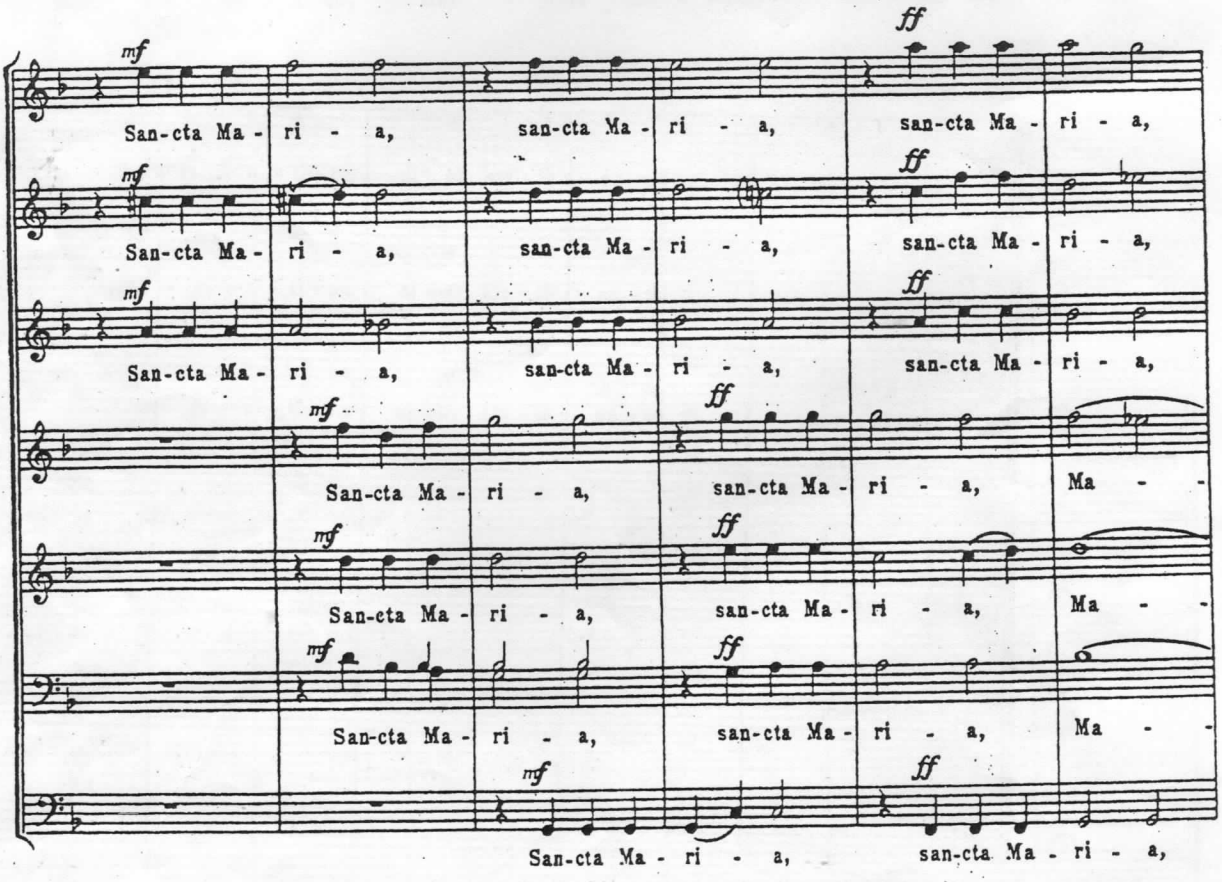
mf
ff
San-cta Ma - ri - a, san-cta Ma - ri - a, san-cta Ma - ri - a,
Ma -
San-cta Ma - ri - a, san-cta Ma - ri - a,

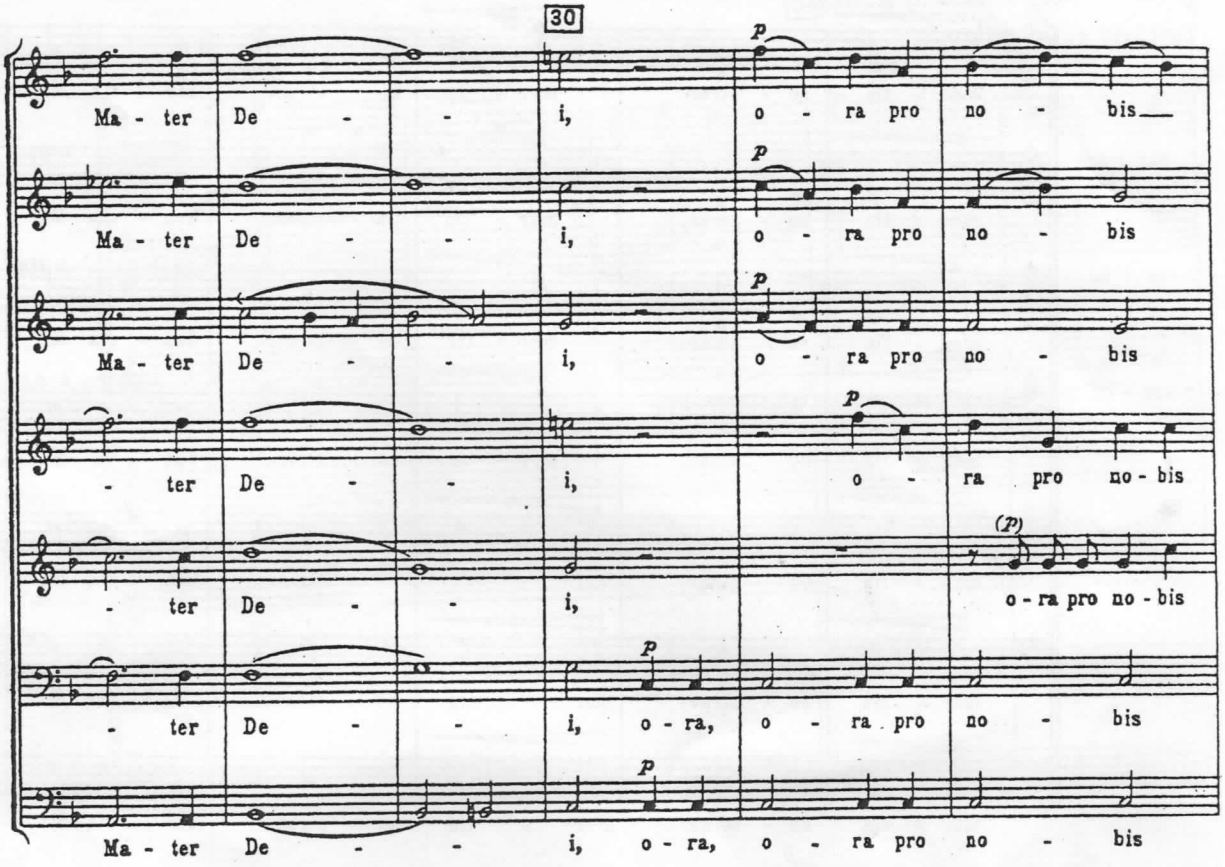
30
Ma - ter De - - i, o - ra pro no - bis
Ma - ter De - - i, o - ra pro no - bis
Ma - ter De - - i, o - ra pro no - bis
- ter De - - i, o - ra pro no - bis
- ter De - - i, o - ra pro no - bis
- ter De - - i, o - ra, o - ra pro no - bis
Ma - ter De - - i, o - ra, o - ra pro no - bis

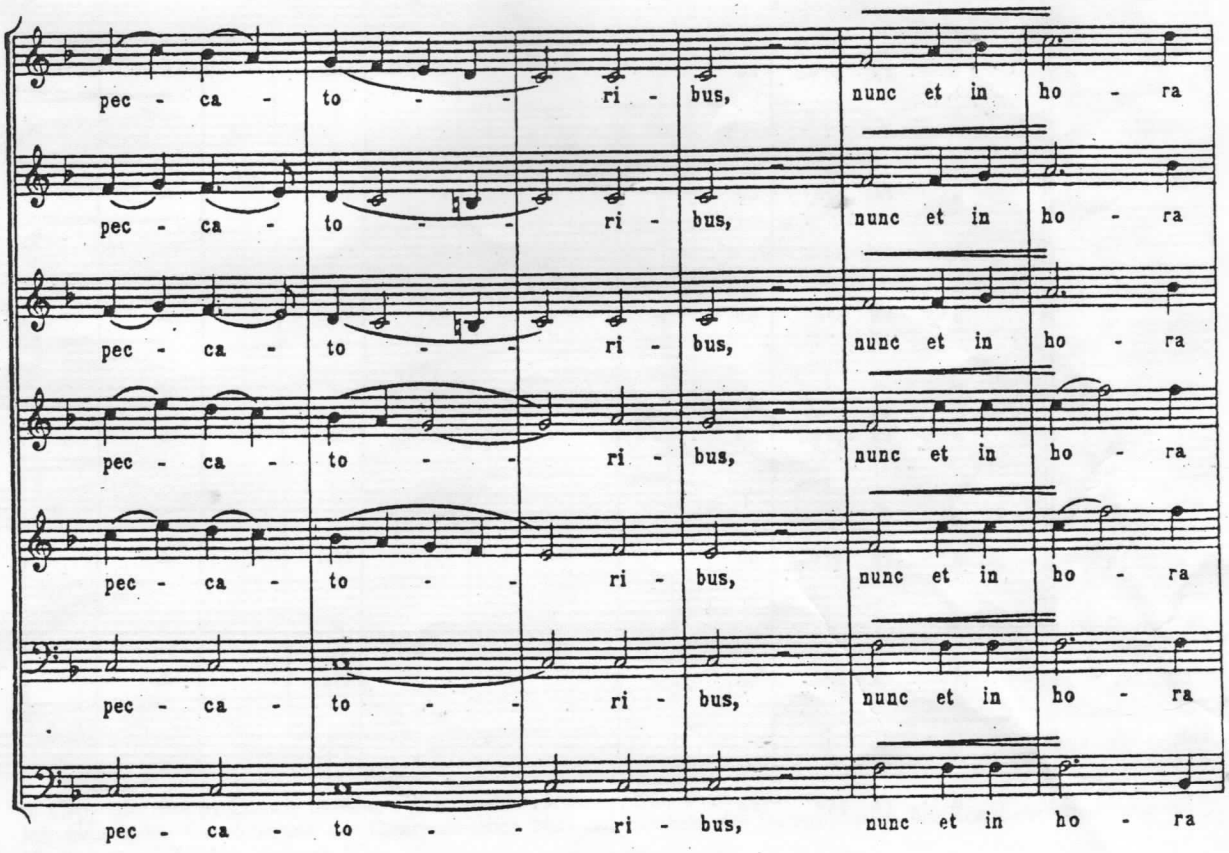
pec - ca - to - - ri - bus, nunc et in ho - ra
pec - ca - to - - ri - bus, nunc et in ho - ra
pec - ca - to - - ri - bus, nunc et in ho - ra
pec - ca - to - - ri - bus, nunc et in ho - ra
pec - ca - to - - ri - bus, nunc et in ho - ra
pec - ca - to - - ri - bus, nunc et in ho - ra
pec - ca - to - - ri - bus, nunc et in ho - ra

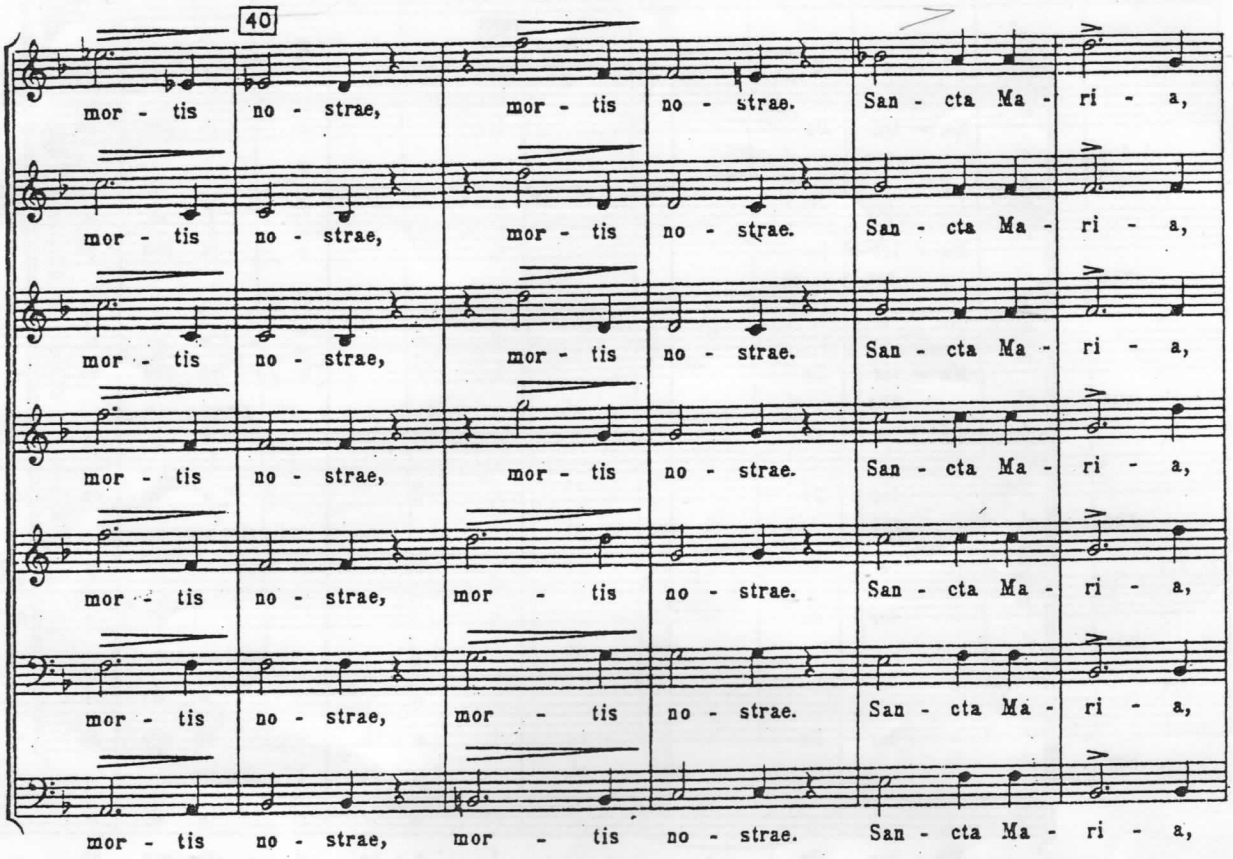
40
mor - tis no - strae, mor - tis no - strae. San - cta Ma - ri - a,
mor - tis no - strae, mor - tis no - strae. San - cta Ma - ri - a,
mor - tis no - strae, mor - tis no - strae. San - cta Ma - ri - a,
mor - tis no - strae, mor - tis no - strae. San - cta Ma - ri - a,
mor - tis no - strae, mor tis no - strae. San - cta Ma - ri - a,
mor - tis no - strae, mor - tis no - strae. San - cta Ma - ri - a,
mor - tis no - strae, mor - tis no - strae. San - cta Ma - ri - a,

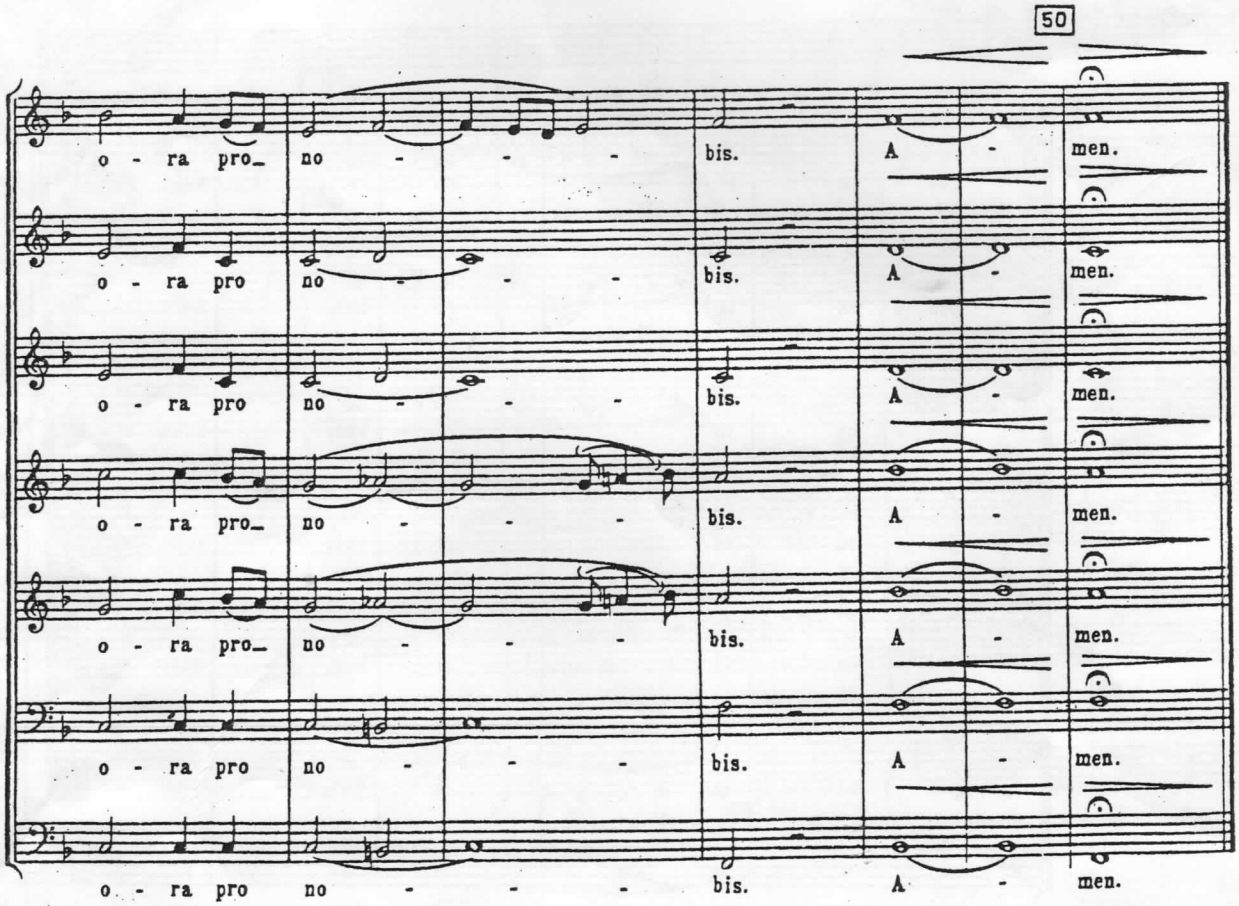
50
o - ra pro_ no - - - bis. A - men.
o - ra pro no - - - bis. A - men.
o - ra pro no - - - bis. A - men.
o - ra pro_ no - - - bis. A - men.
o - ra pro_ no - - - bis. A - men.
o - ra pro no - - - bis. A - men.
o - ra pro no - - - bis. A - men.