Soprano Solo
Tenore Solo
Discanto
Coro
Klavier

DO YOU HEAR WHAT I HEAR
(1962)

Words by Noel Regney
Music by Gloria Y Shayne Baker

Andante un poco mosso (♩ = 86)

Tenore Solo

mf

Said the

Klavier

p

7

T.

night-wind to the lit-tle lamb, do you see what I see? Way up in the sky lit-tle lamb,

Klav.

13

T.

do you see what I see? A star, a star, dan-cing in the night with a tail as big as a

Klav.

18

S.

mf

Said the

T.

kite, with a tail as bis as a kite.

Klav.

V.S.

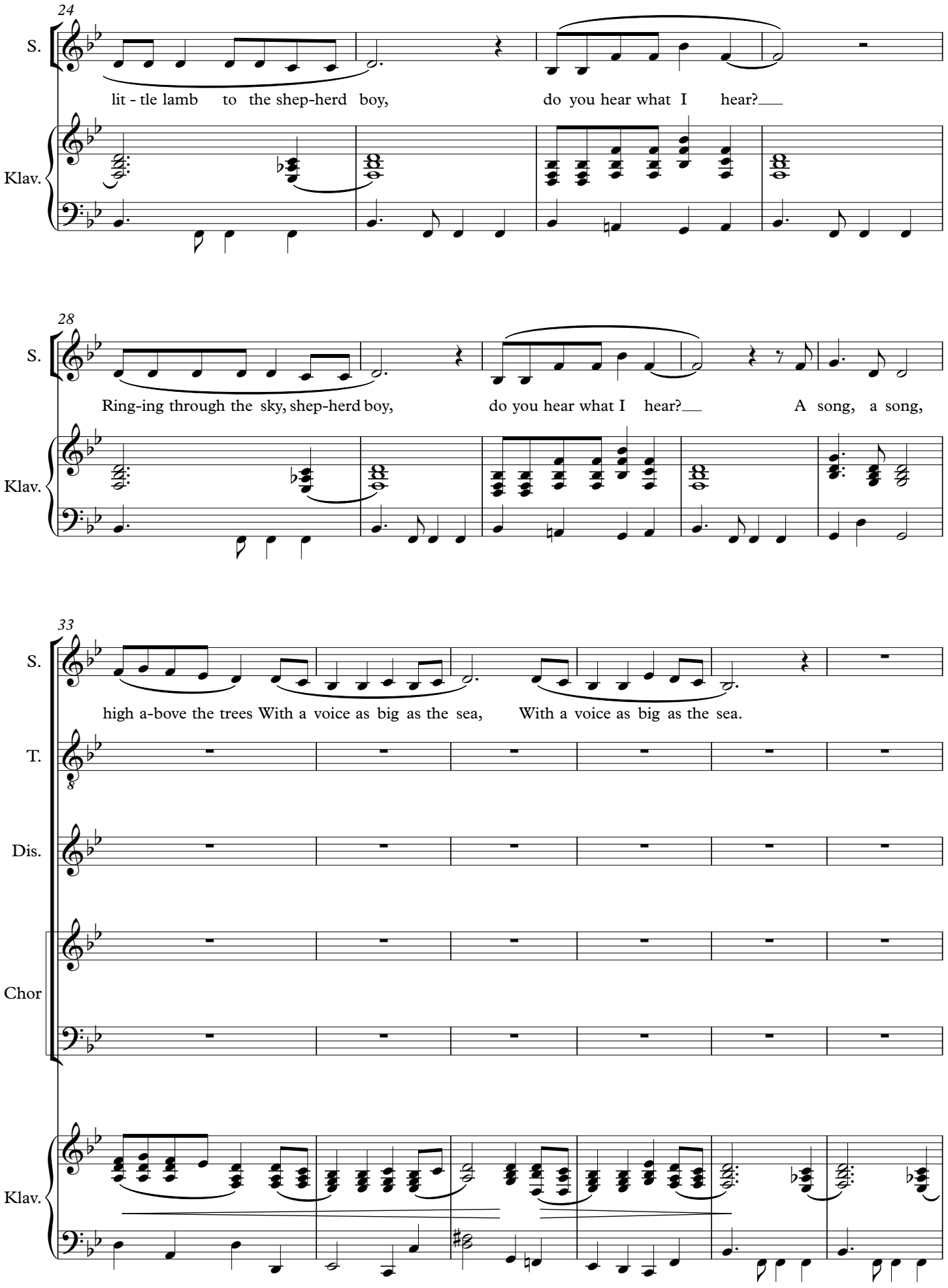
24
S.
lit - tle lamb to the shep-herd boy, do you hear what I hear?
Klav.
28
S.
Ring-ing through the sky, shep-herd boy, do you hear what I hear? A song, a song,
Klav.
33
S.
high a-bove the trees With a voice as big as the sea, With a voice as big as the sea.
T.
Dis.
Chor
Klav.

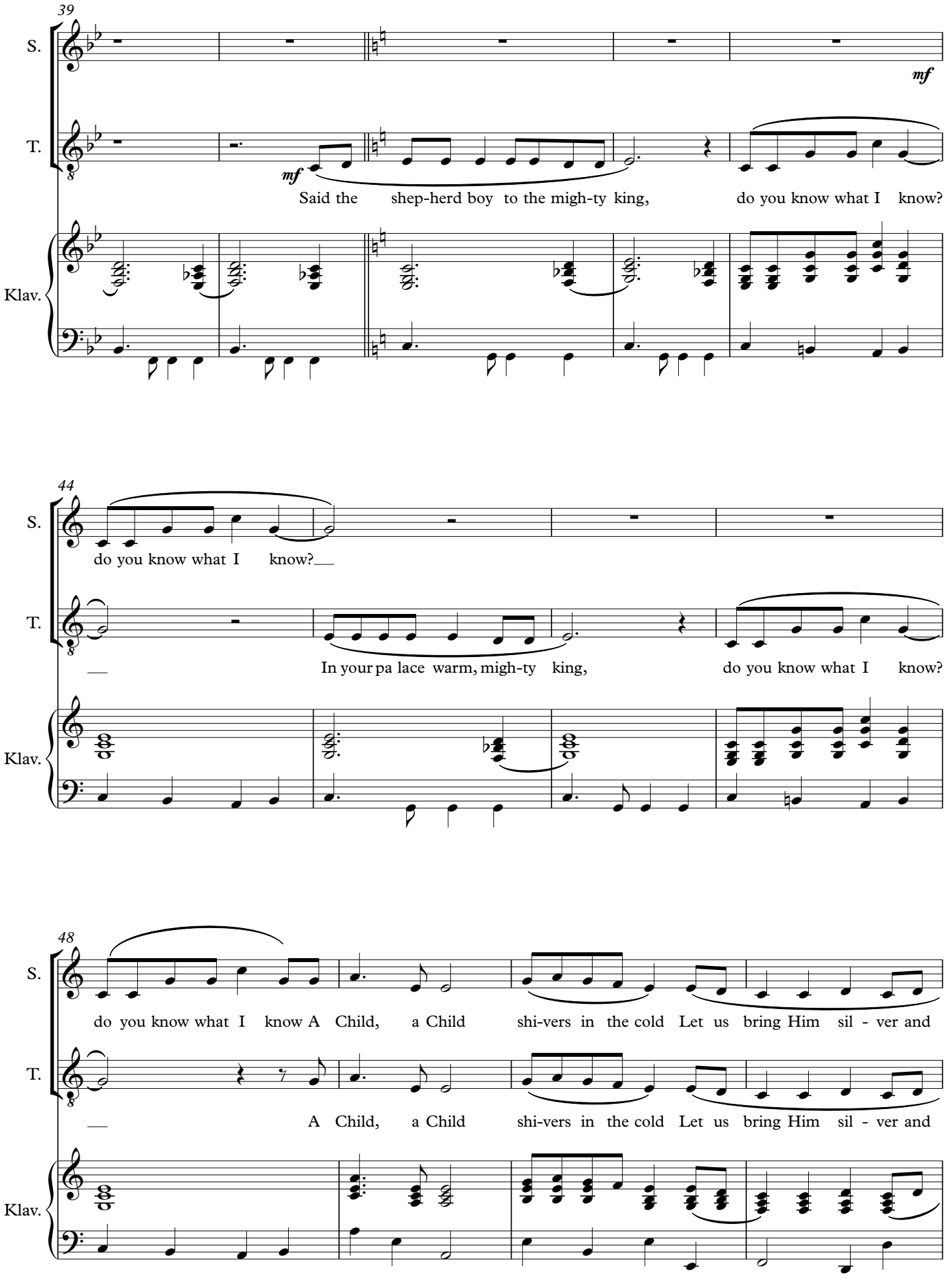
39
S.
T.
Klav.
mf
mf
Said the shep-herd boy to the migh-ty king, do you know what I know?
44
S.
T.
Klav.
do you know what I know?
In your pa lace warm, migh-ty king, do you know what I know?
48
S.
T.
Klav.
do you know what I know A Child, a Child shi-vers in the cold Let us bring Him sil - ver and
A Child, a Child shi-vers in the cold Let us bring Him sil - ver and

V.S.

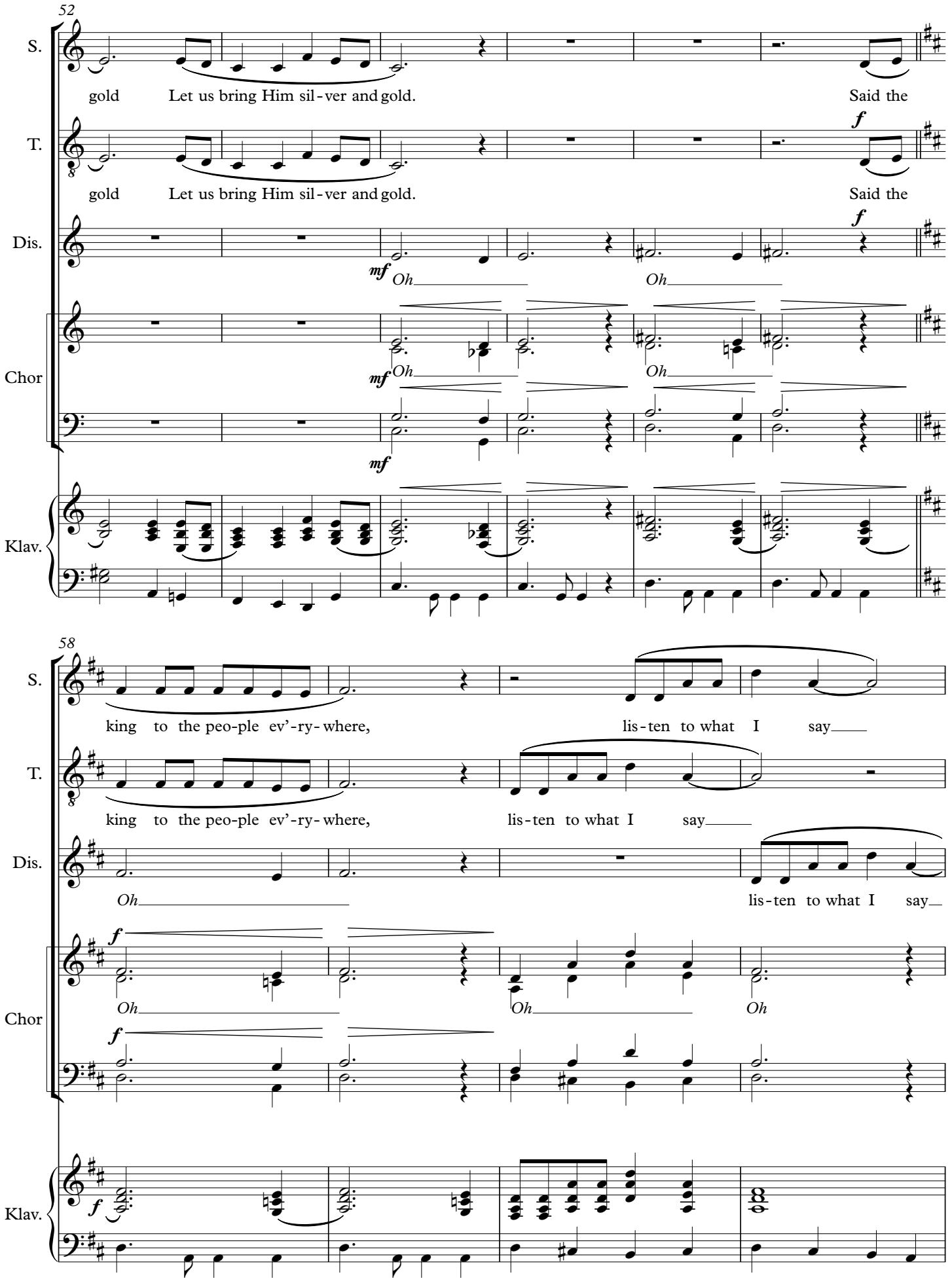
52
S.
gold Let us bring Him sil-ver and gold. Said the
T.
gold Let us bring Him sil-ver and gold. Said the
Dis.
mf Oh Oh
Chor
mf Oh Oh
mf
Klav.
58
S.
king to the peo-ple ev'-ry-where, lis-ten to what I say
T.
king to the peo-ple ev'-ry-where, lis-ten to what I say
Dis.
Oh lis-ten to what I say
Chor
f Oh Oh Oh
f
Klav.
f

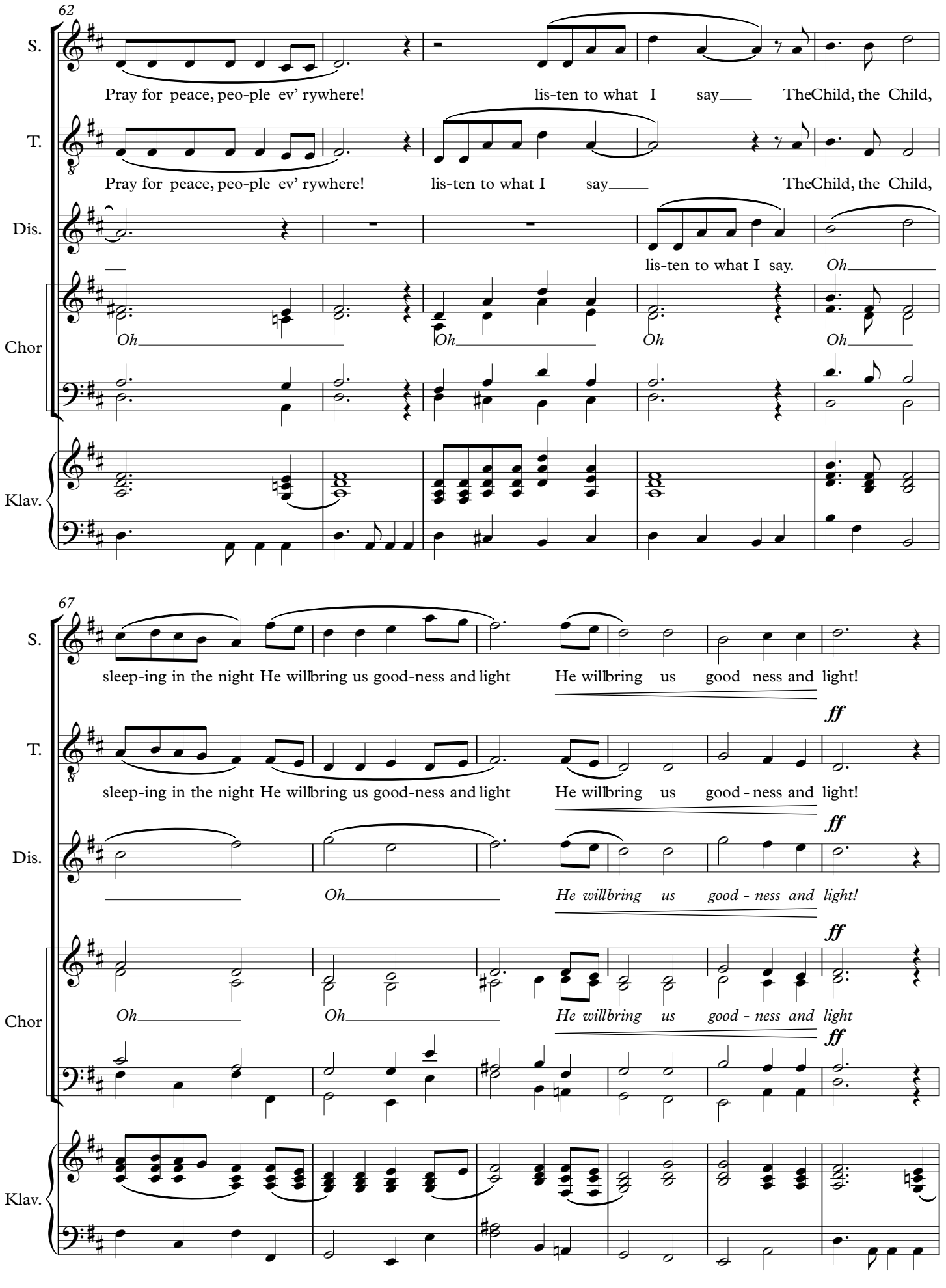
62
S.
Pray for peace, peo-ple ev' rywhere!
lis-ten to what I say
TheChild, the Child,
T.
Pray for peace, peo-ple ev' rywhere!
lis-ten to what I say
TheChild, the Child,
Dis.
lis-ten to what I say.
Oh
Chor
Oh
Oh
Oh
Oh
Klav.
67
S.
sleep-ing in the night He willbring us good-ness and light
He willbring us good ness and light!
ff
T.
sleep-ing in the night He willbring us good-ness and light
He willbring us good - ness and light!
ff
Dis.
Oh
He willbring us good - ness and light!
ff
Chor
Oh
Oh
He willbring us good - ness and light
ff
Klav.

V.S.

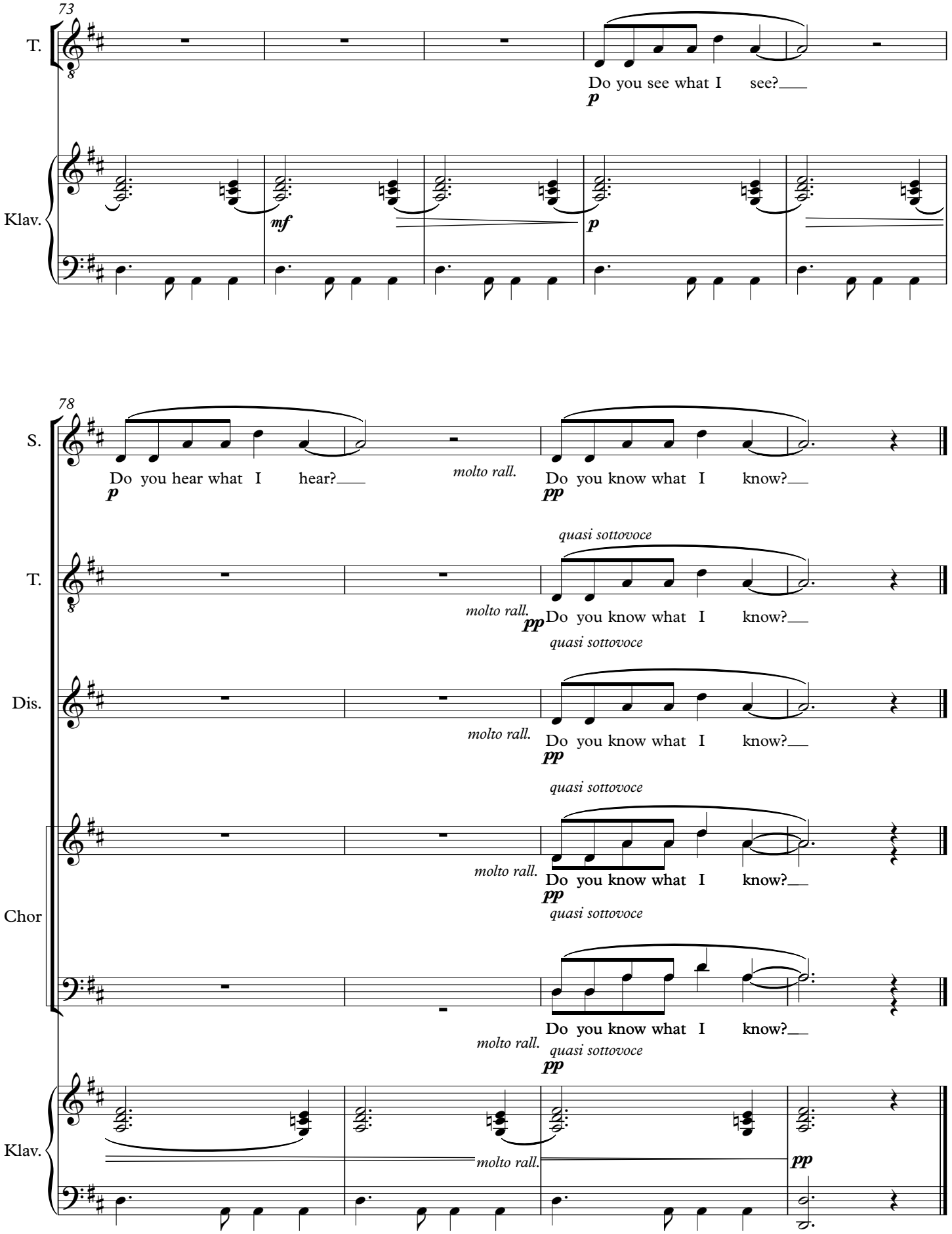
73
T.
Do you see what I see?
p
Klav.
mf
p
78
S.
Do you hear what I hear?
p
molto rall.
Do you know what I know?
pp
quasi sottovoce
T.
molto rall.
pp
Do you know what I know?
quasi sottovoce
Dis.
molto rall.
Do you know what I know?
pp
quasi sottovoce
Chor
molto rall.
Do you know what I know?
pp
quasi sottovoce
Do you know what I know?
molto rall.
quasi sottovoce
pp
Klav.
molto rall.
pp